USGS Community Internet Intensity Map
NEPAL

May 12 2015 11:13:39 PM local 27.4989N 86.1266E M4.8 Depth: 10 km ID:us20002eqs

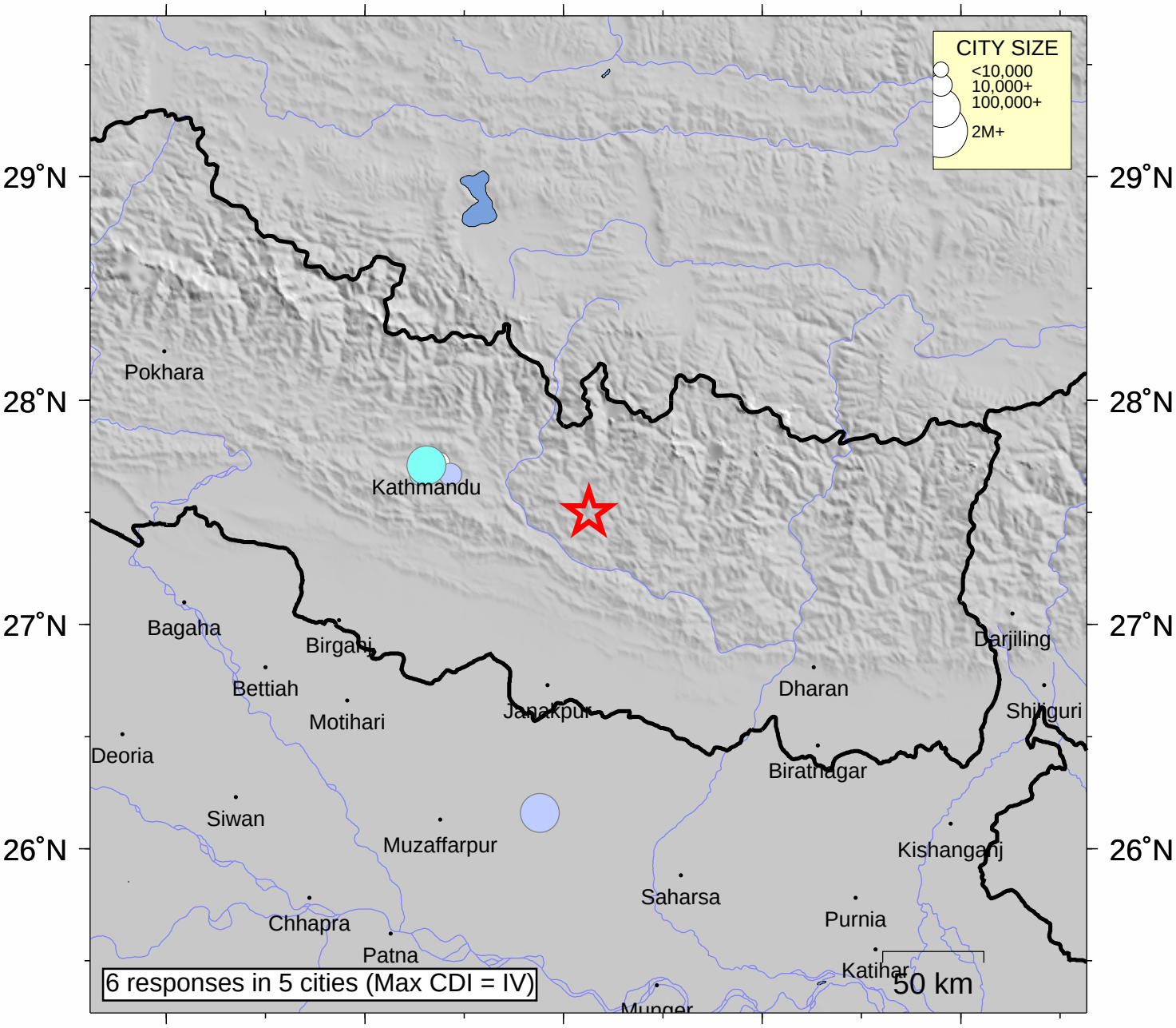

INTENSITY	I	II-III	IV	V	VI	VII	VIII	IX	X+
SHAKING	Not felt	Weak	Light	Moderate	Strong	Very strong	Severe	Violent	Extreme
DAMAGE	none	none	none	Very light	Light	Moderate	Moderate/Heavy	Heavy	V. Heavy

Processed: Fri Jun 5 19:02:22 2015