USGS Community Internet Intensity Map
NEPAL

May 12 2015 09:13:20 PM local 27.7512N 86.271E M4.4 Depth: 13 km ID:us20002epr

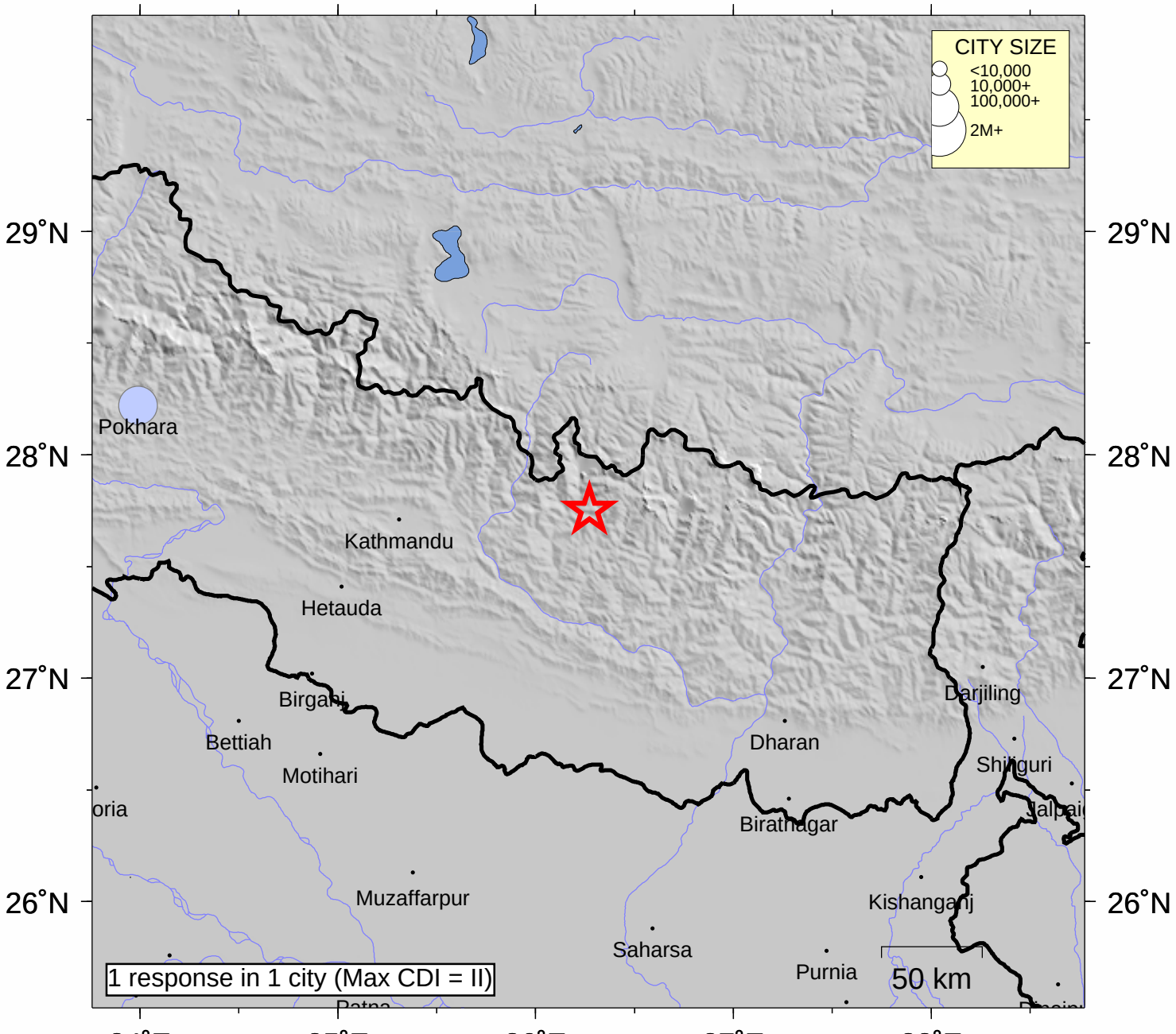

INTENSITY	I	II-III	IV	V	VI	VII	VIII	IX	X+
SHAKING	Not felt	Weak	Light	Moderate	Strong	Very strong	Severe	Violent	Extreme
DAMAGE	none	none	none	Very light	Light	Moderate	Moderate/Heavy	Heavy	V. Heavy

Processed: Tue May 12 18:47:25 2015