USGS Community Internet Intensity Map
NEPAL

May 12 2015 07:28:17 PM local 27.7624N 85.8593E M4.4 Depth: 10 km ID:us20002enh

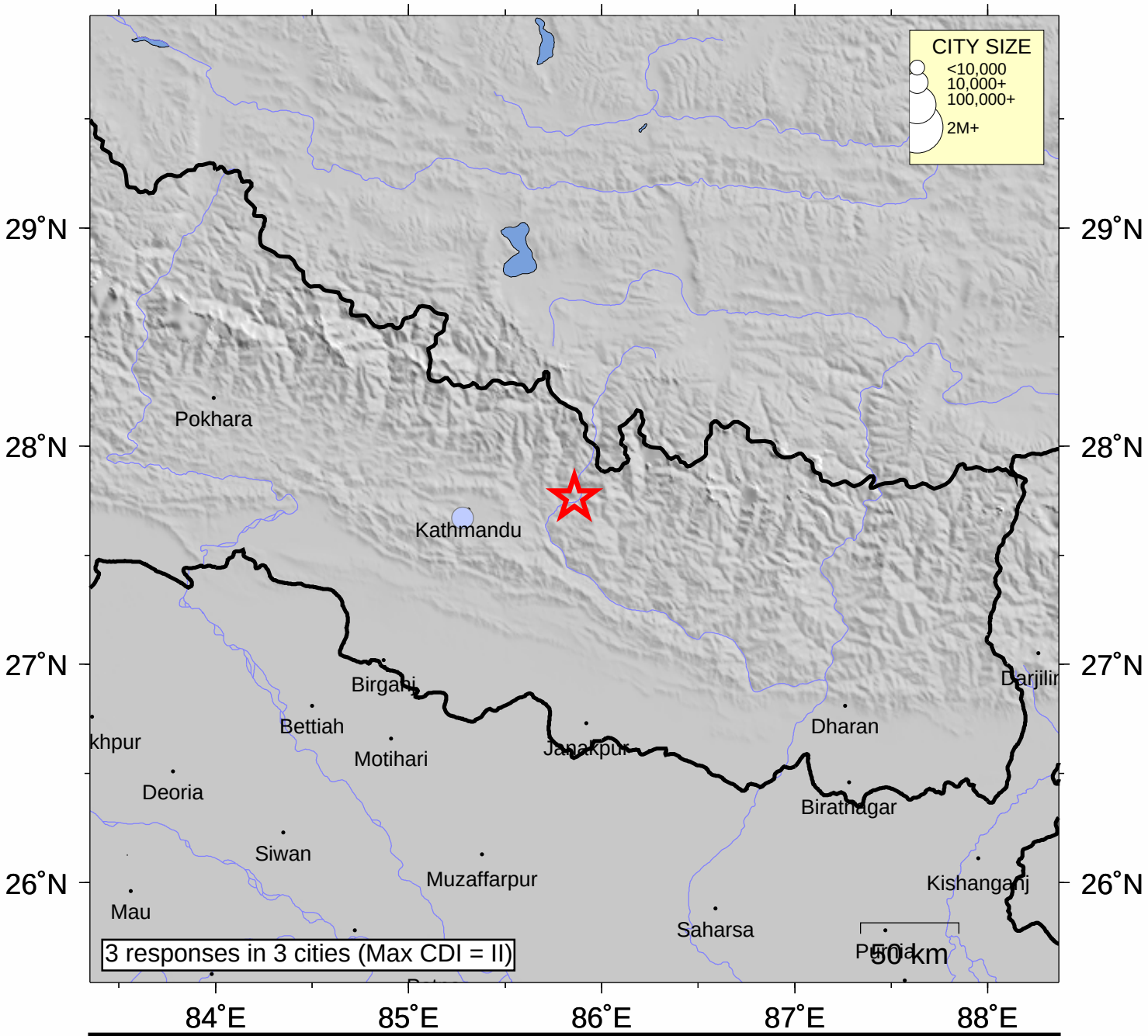

INTENSITY	I	II-III	IV	V	VI	VII	VIII	IX	X+
SHAKING	Not felt	Weak	Light	Moderate	Strong	Very strong	Severe	Violent	Extreme
DAMAGE	none	none	none	Very light	Light	Moderate	Moderate/Heavy	Heavy	V. Heavy

Processed: Tue May 12 16:35:01 2015