USGS Community Internet Intensity Map
NEPAL

May 12 2015 06:13:22 PM local 27.5816N 85.9887E M4.3 Depth: 10 km ID:us20002ena

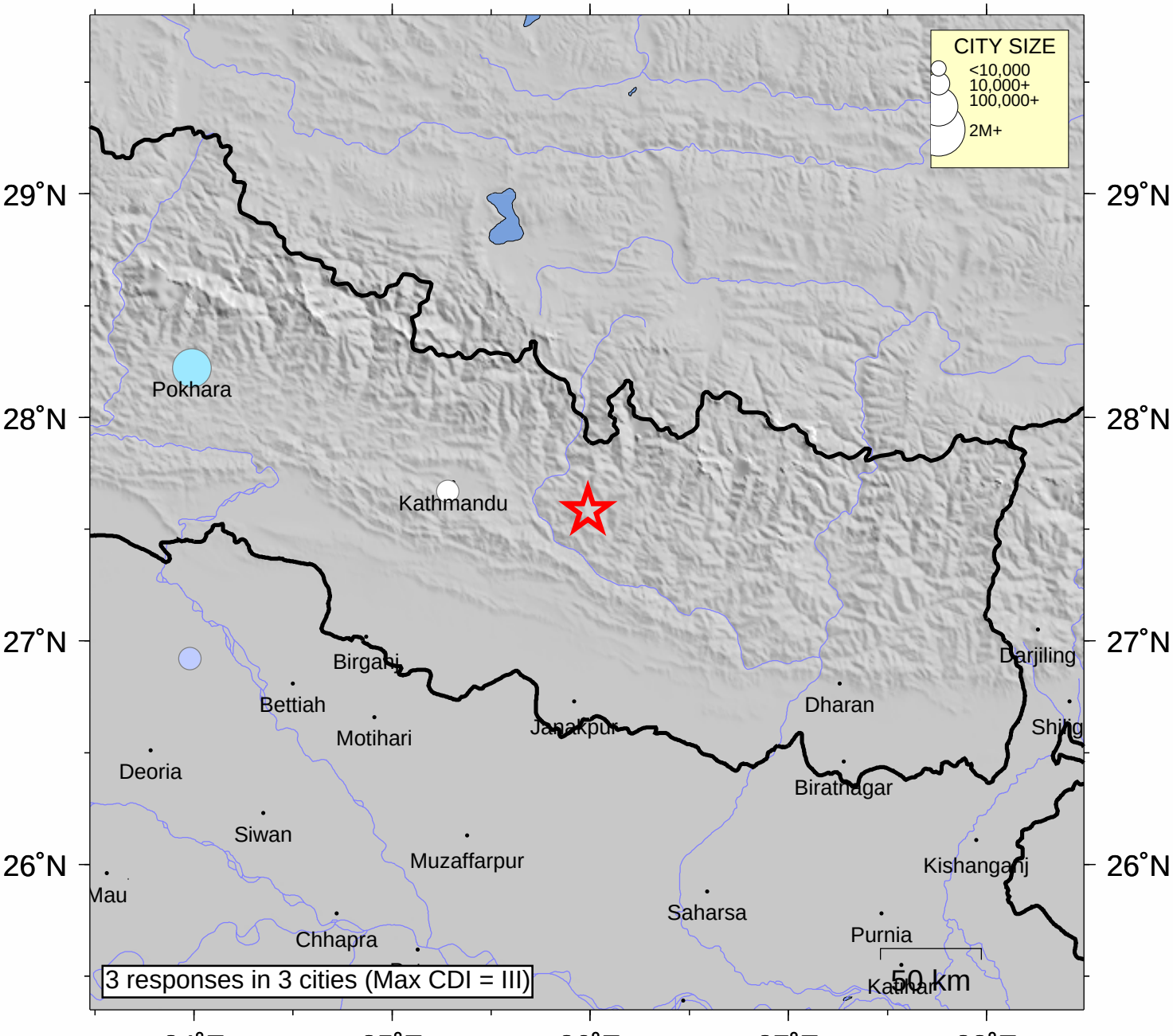

INTENSITY	I	II-III	IV	V	VI	VII	VIII	IX	X+
SHAKING	Not felt	Weak	Light	Moderate	Strong	Very strong	Severe	Violent	Extreme
DAMAGE	none	none	none	Very light	Light	Moderate	Moderate/Heavy	Heavy	V. Heavy

Processed: Tue May 12 15:26:03 2015