USGS Community Internet Intensity Map
NEPAL

May 12 2015 02:06:10 PM local 27.7298N 86.1316E M5.2 Depth: 15 km ID:us20002ekr

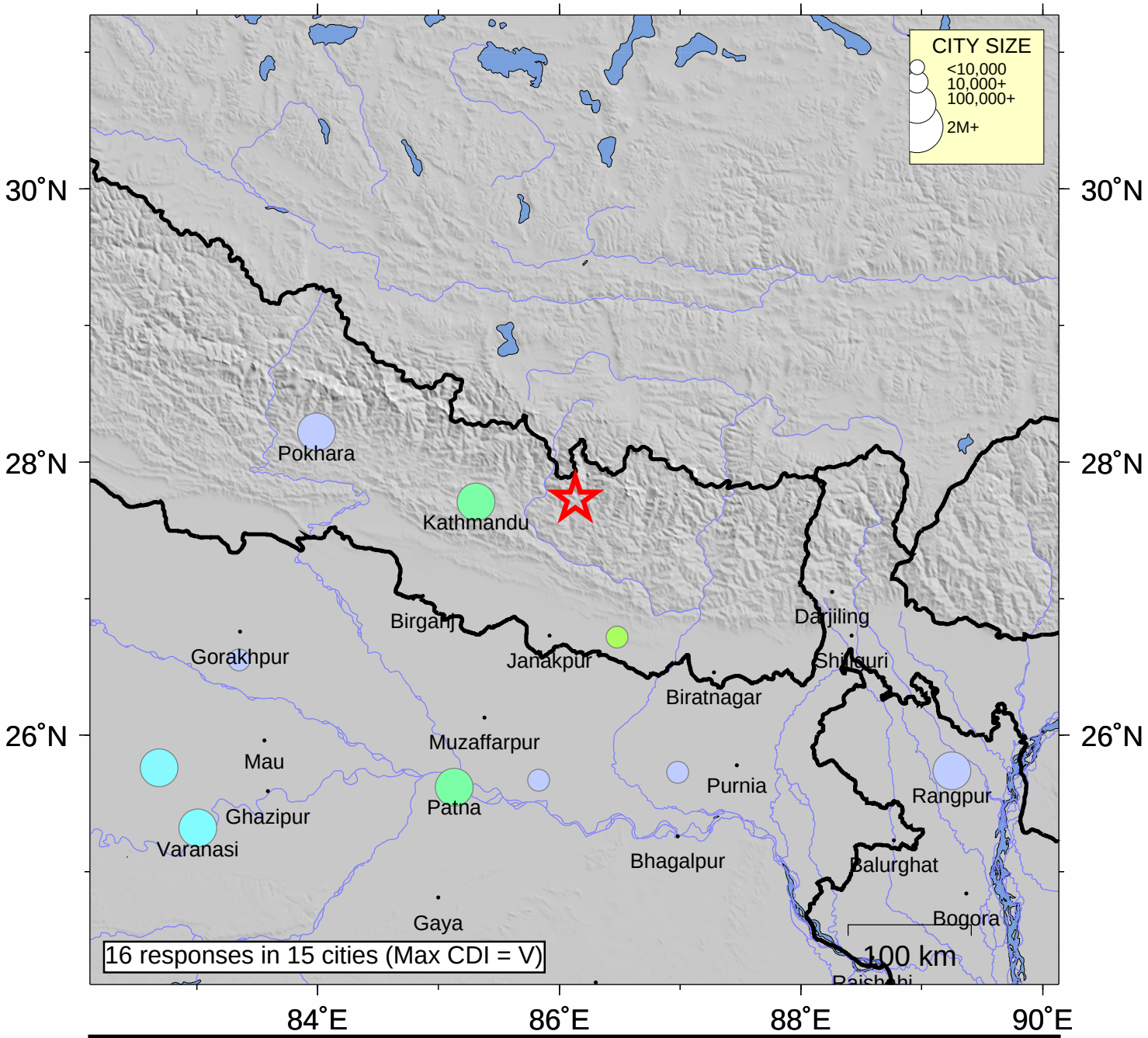

INTENSITY	I	II-III	IV	V	VI	VII	VIII	IX	X+
SHAKING	Not felt	Weak	Light	Moderate	Strong	Very strong	Severe	Violent	Extreme
DAMAGE	none	none	none	Very light	Light	Moderate	Moderate/Heavy	Heavy	V. Heavy

Processed: Mon May 25 13:10:10 2015