USGS Community Internet Intensity Map
NEPAL

May 12 2015 01:51:05 PM local 27.7221N 86.0161E M5.0 Depth: 15 km ID:us20002ekk

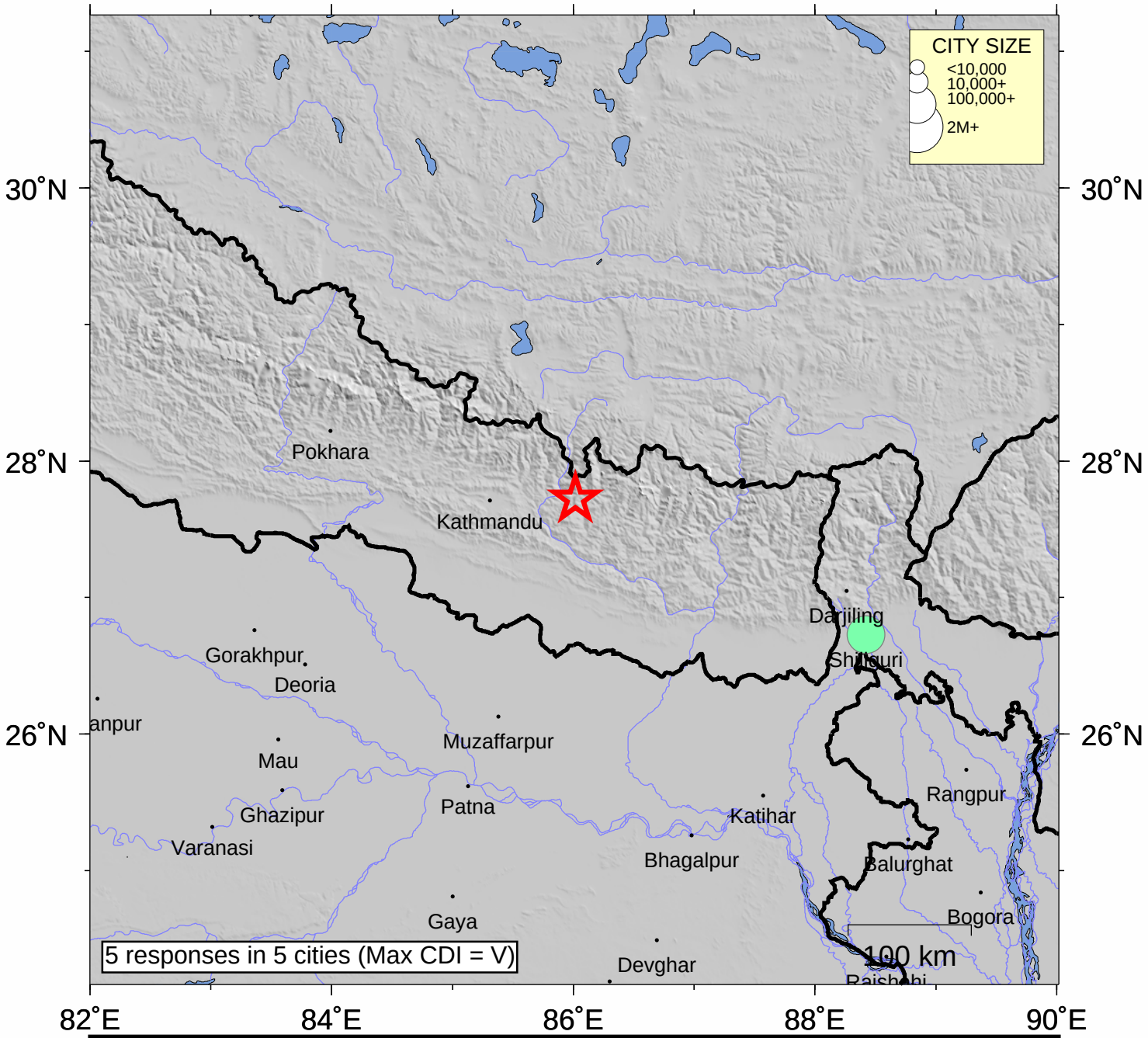

INTENSITY	I	II-III	IV	V	VI	VII	VIII	IX	X+
SHAKING	Not felt	Weak	Light	Moderate	Strong	Very strong	Severe	Violent	Extreme
DAMAGE	none	none	none	Very light	Light	Moderate	Moderate/Heavy	Heavy	V. Heavy

Processed: Mon May 25 10:38:41 2015