USGS Community Internet Intensity Map
NEPAL

May 12 2015 01:21:53 PM local 27.6096N 86.1718E M6.3 Depth: 15 km ID:us20002ek5

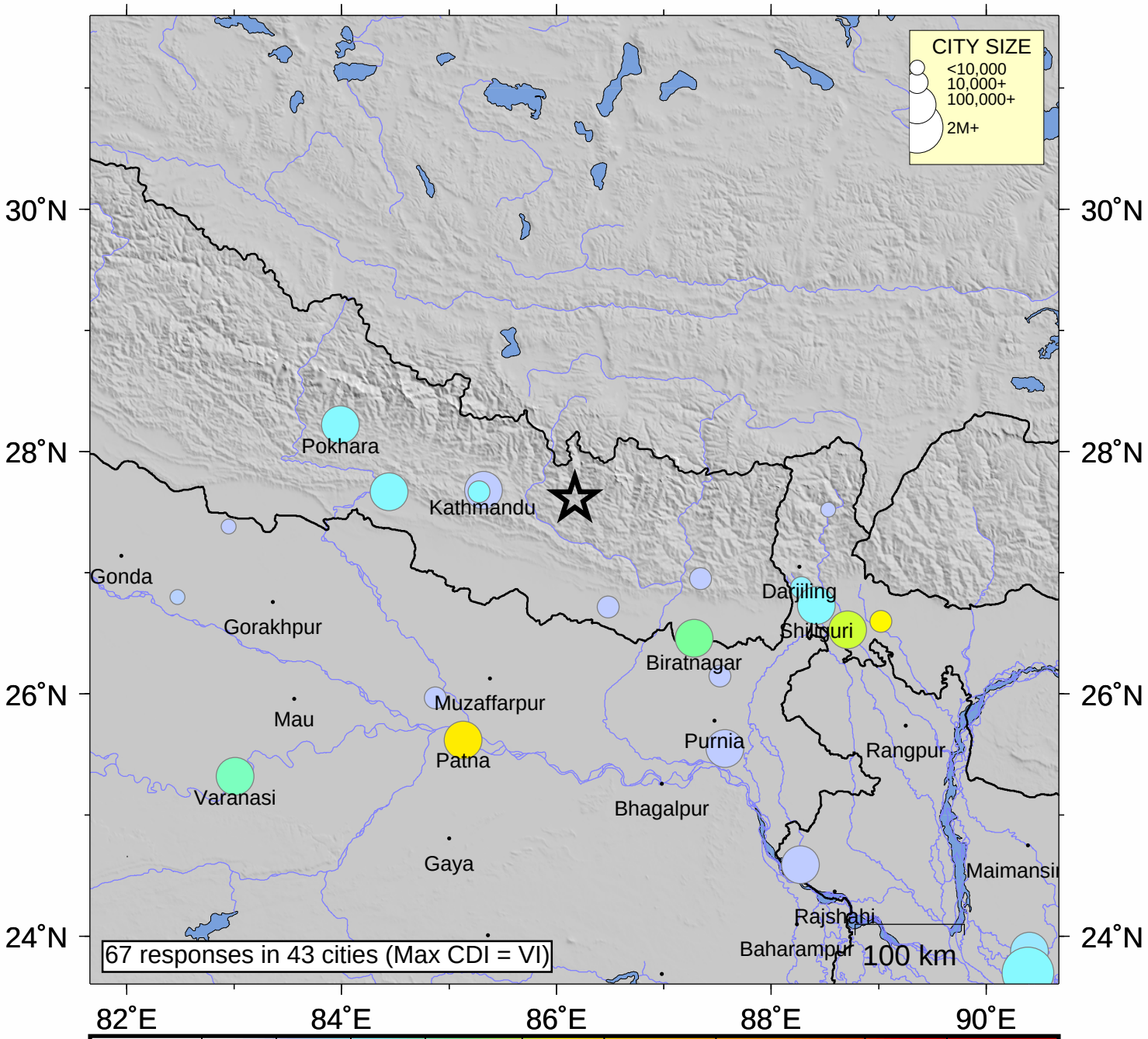

INTENSITY	I	II-III	IV	V	VI	VII	VIII	IX	X+
SHAKING	Not felt	Weak	Light	Moderate	Strong	Very strong	Severe	Violent	Extreme
DAMAGE	none	none	none	Very light	Light	Moderate	Moderate/Heavy	Heavy	V. Heavy

Processed: Sun May 24 15:25:09 2015