USGS Community Internet Intensity Map
NORTHERN TEXAS

May 7 2015 05:58:05 PM local 32.4817N 97.1006W M4.0 Depth: 2 km ID:us20002dm8

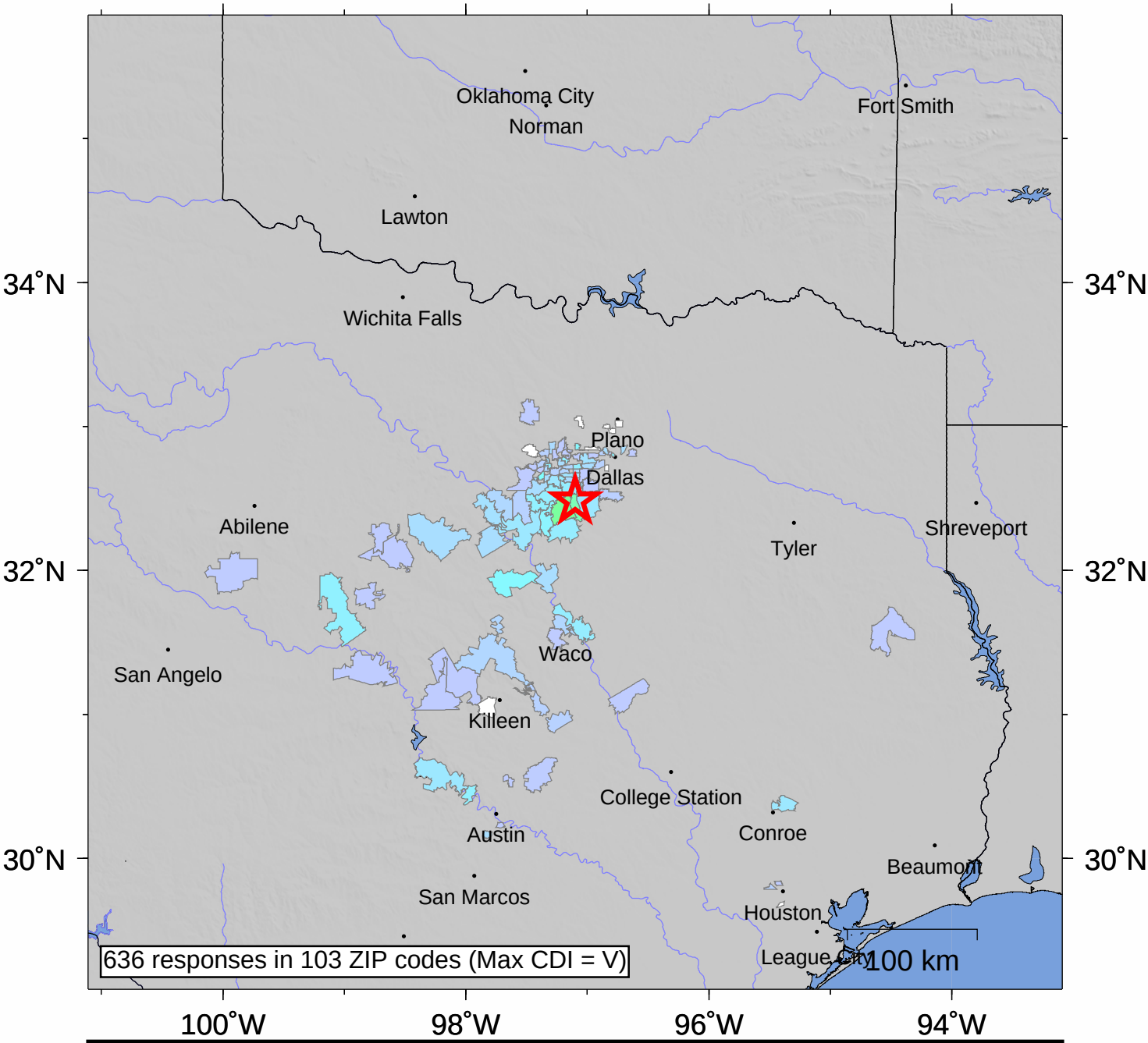

INTENSITY	I	II-III	IV	V	VI	VII	VIII	IX	X+
SHAKING	Not felt	Weak	Light	Moderate	Strong	Very strong	Severe	Violent	Extreme
DAMAGE	none	none	none	Very light	Light	Moderate	Moderate/Heavy	Heavy	V. Heavy

Processed: Fri Jan 22 03:50:03 2016