USGS Community Internet Intensity Map
NEPAL

Apr 25 2015 02:07:47 PM local 27.8166N 85.5666E M4.6 Depth: 10 km ID:us20002bik

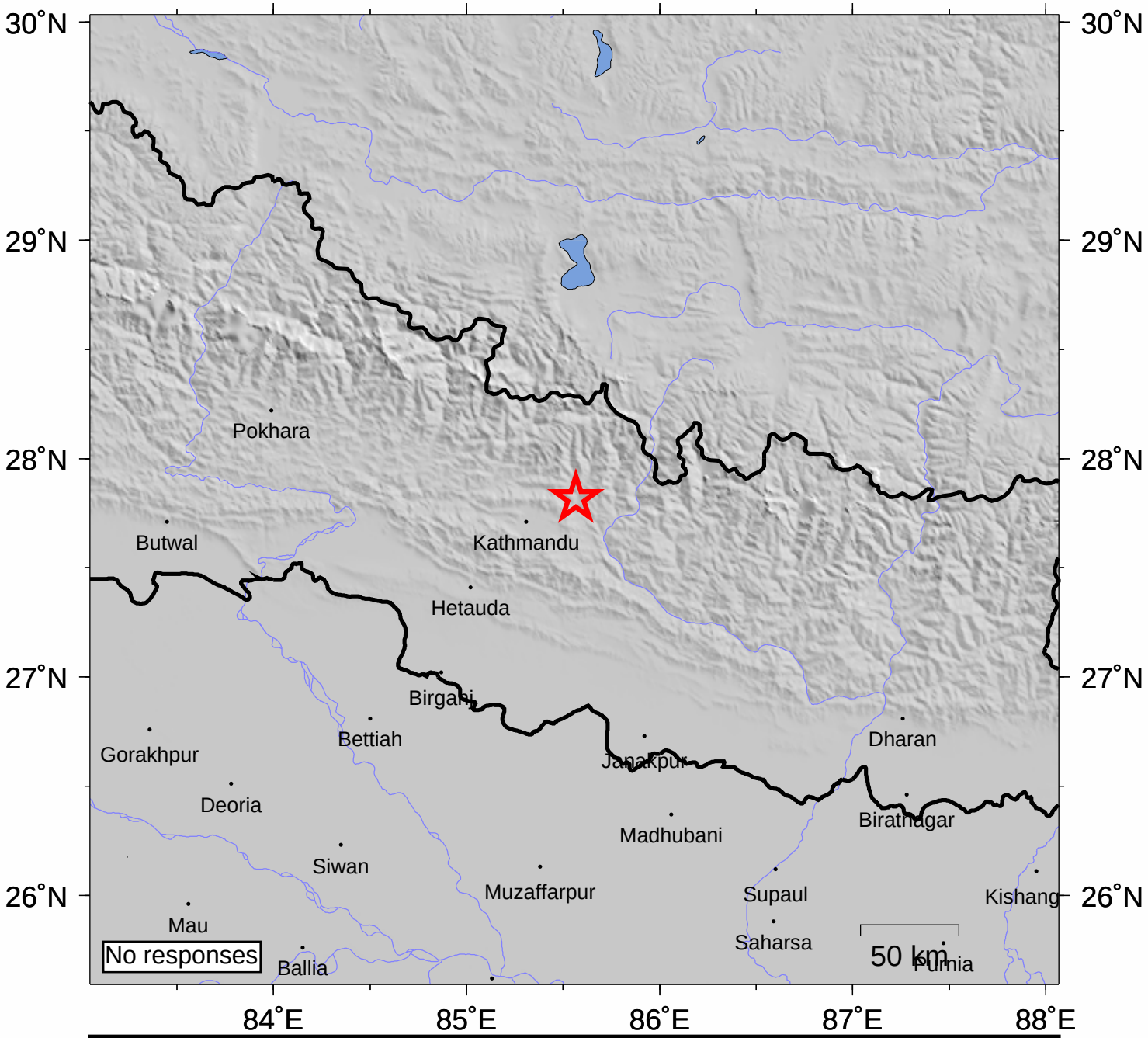

INTENSITY	I	II-III	IV	V	VI	VII	VIII	IX	X+
SHAKING	Not felt	Weak	Light	Moderate	Strong	Very strong	Severe	Violent	Extreme
DAMAGE	none	none	none	Very light	Light	Moderate	Moderate/Heavy	Heavy	V. Heavy

Processed: Wed May 20 08:59:10 2015