USGS Community Internet Intensity Map
NEPAL

Apr 25 2015 04:25:13 PM local 27.7704N 85.8322E M4.1 Depth: 10 km ID:us20002bgn

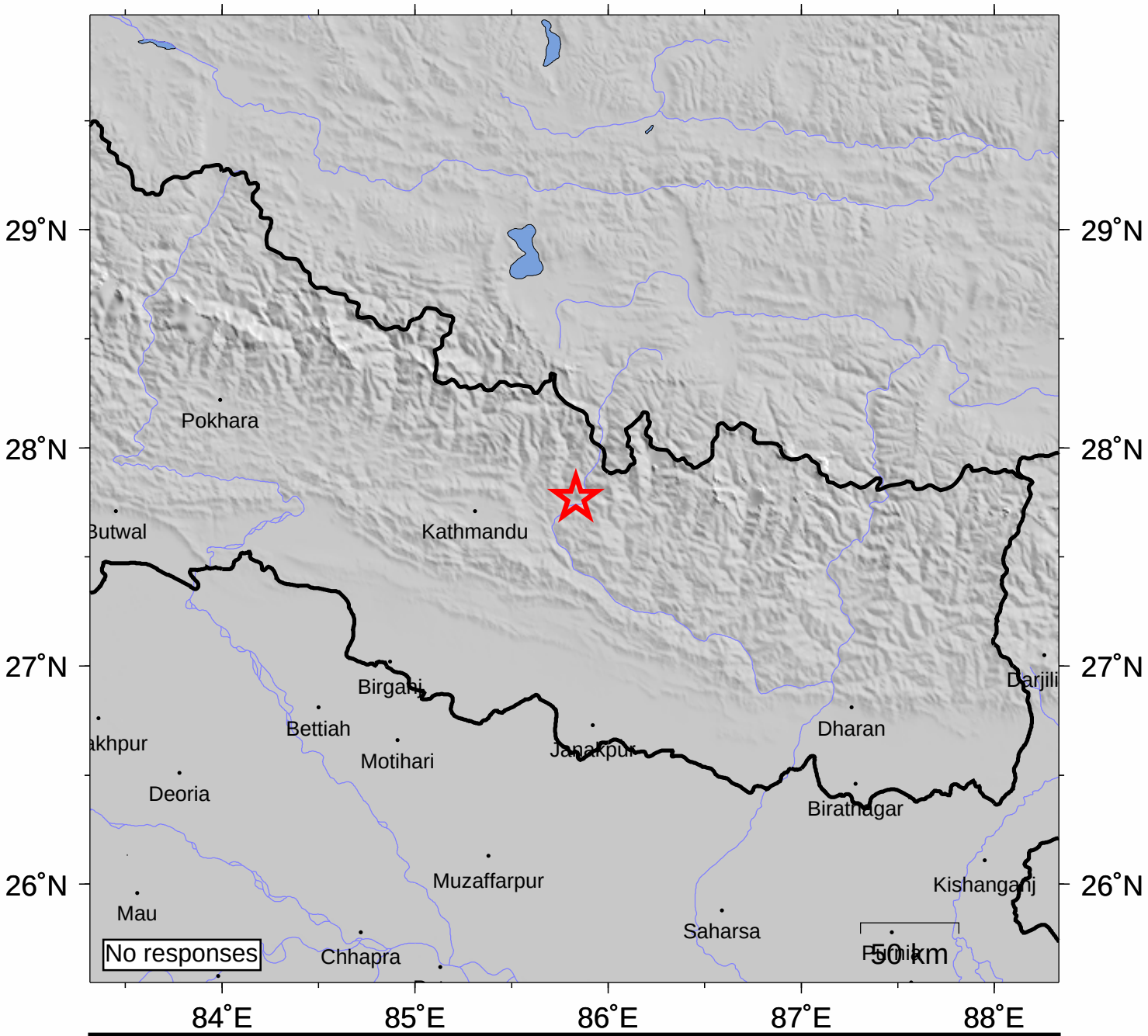

INTENSITY	I	II-III	IV	V	VI	VII	VIII	IX	X+
SHAKING	Not felt	Weak	Light	Moderate	Strong	Very strong	Severe	Violent	Extreme
DAMAGE	none	none	none	Very light	Light	Moderate	Moderate/Heavy	Heavy	V. Heavy

Processed: Sun May 17 13:13:29 2015