USGS Community Internet Intensity Map
NEPAL

Apr 25 2015 01:44:14 PM local 27.8426N 85.7676E M4.4 Depth: 10 km ID:us20002bfc

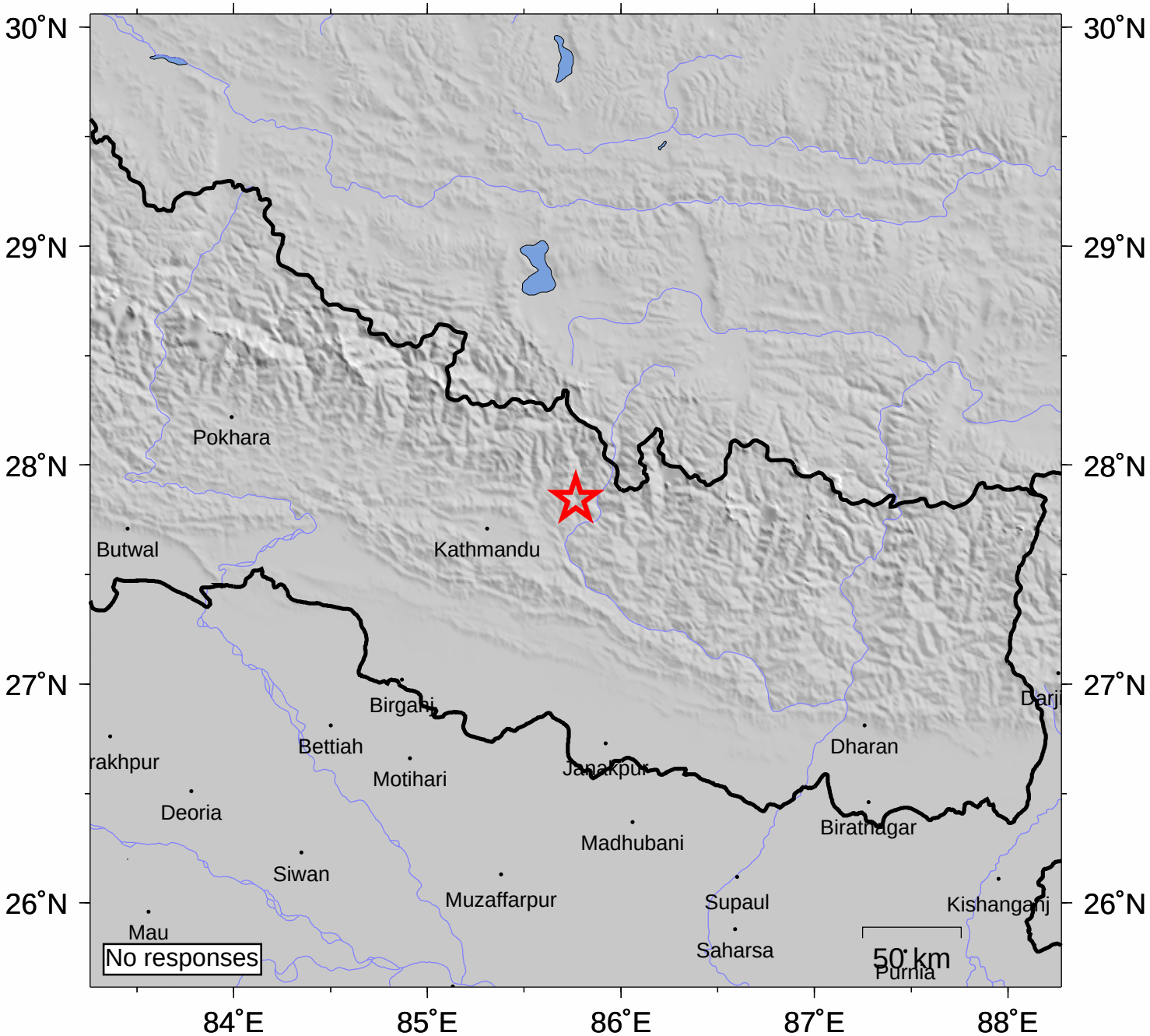

INTENSITY	I	II-III	IV	V	VI	VII	VIII	IX	X+
SHAKING	Not felt	Weak	Light	Moderate	Strong	Very strong	Severe	Violent	Extreme
DAMAGE	none	none	none	Very light	Light	Moderate	Moderate/Heavy	Heavy	V. Heavy

Processed: Wed May 20 07:33:20 2015