USGS Community Internet Intensity Map
NEPAL

Apr 25 2015 01:07:55 PM local 27.8854N 85.8478E M4.2 Depth: 10 km ID:us20002bf5

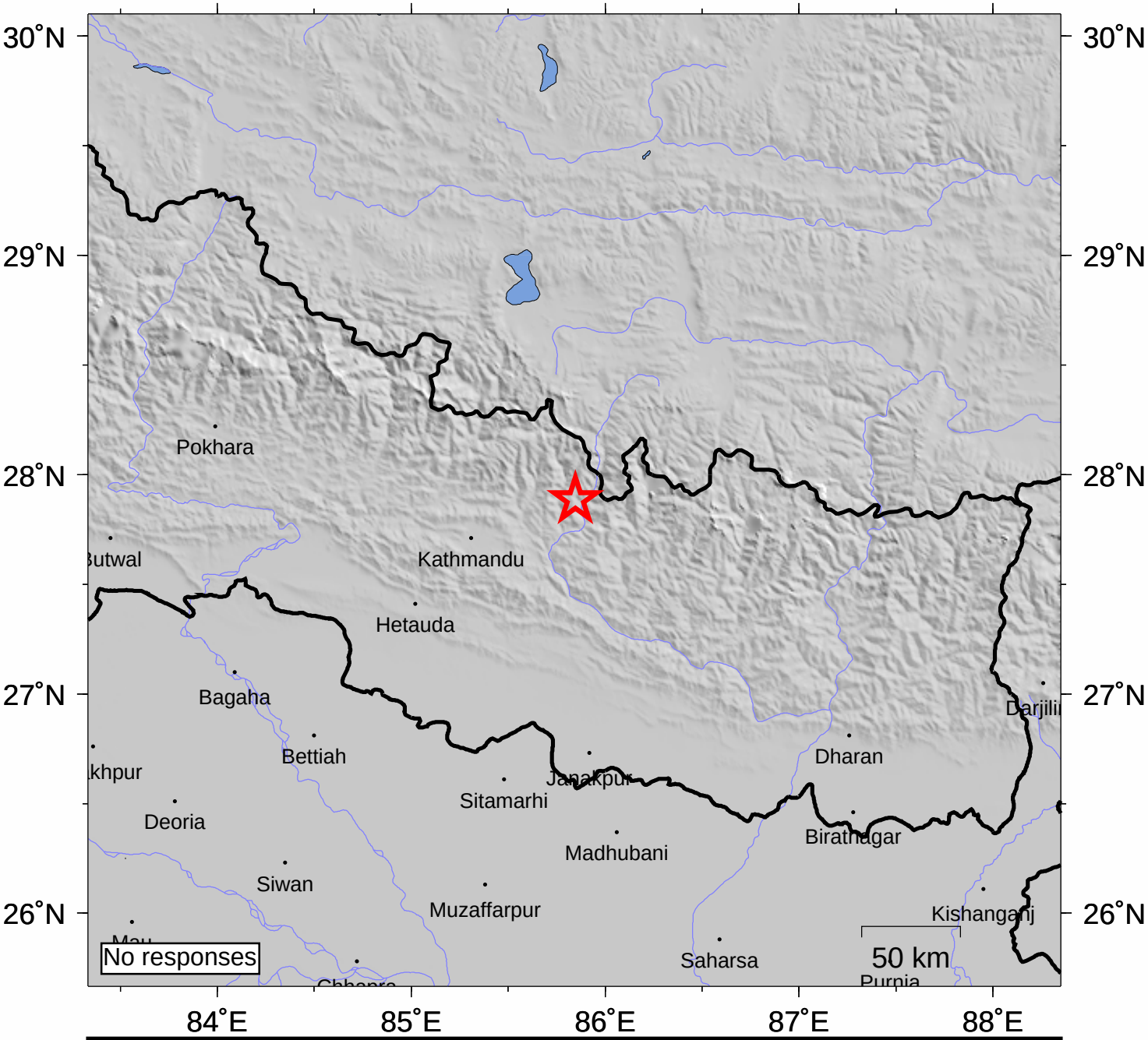

INTENSITY	I	II-III	IV	V	VI	VII	VIII	IX	X+
SHAKING	Not felt	Weak	Light	Moderate	Strong	Very strong	Severe	Violent	Extreme
DAMAGE	none	none	none	Very light	Light	Moderate	Moderate/Heavy	Heavy	V. Heavy

Processed: Sat May 16 12:24:03 2015