USGS Community Internet Intensity Map
NEPAL

May 4 2015 04:59:15 AM local 27.7349N 85.8791E M4.2 Depth: 10 km ID:us20002b2a

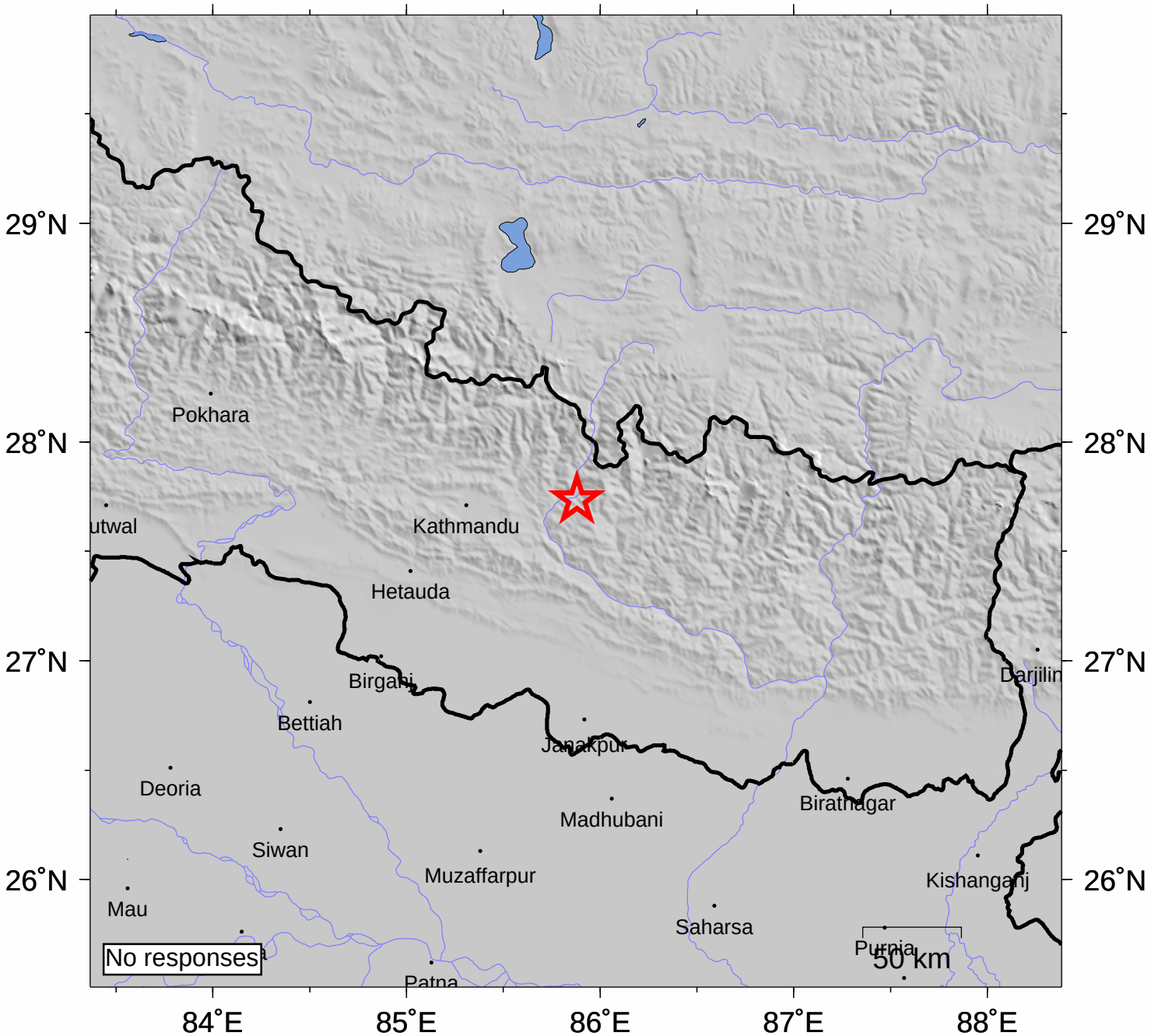

INTENSITY	I	II-III	IV	V	VI	VII	VIII	IX	X+
SHAKING	Not felt	Weak	Light	Moderate	Strong	Very strong	Severe	Violent	Extreme
DAMAGE	none	none	none	Very light	Light	Moderate	Moderate/Heavy	Heavy	V. Heavy

Processed: Sun May 10 22:37:36 2015