USGS Community Internet Intensity Map
NEPAL

May 3 2015 03:29:09 AM local 27.6326N 85.932E M4.3 Depth: 10 km ID:us20002awm

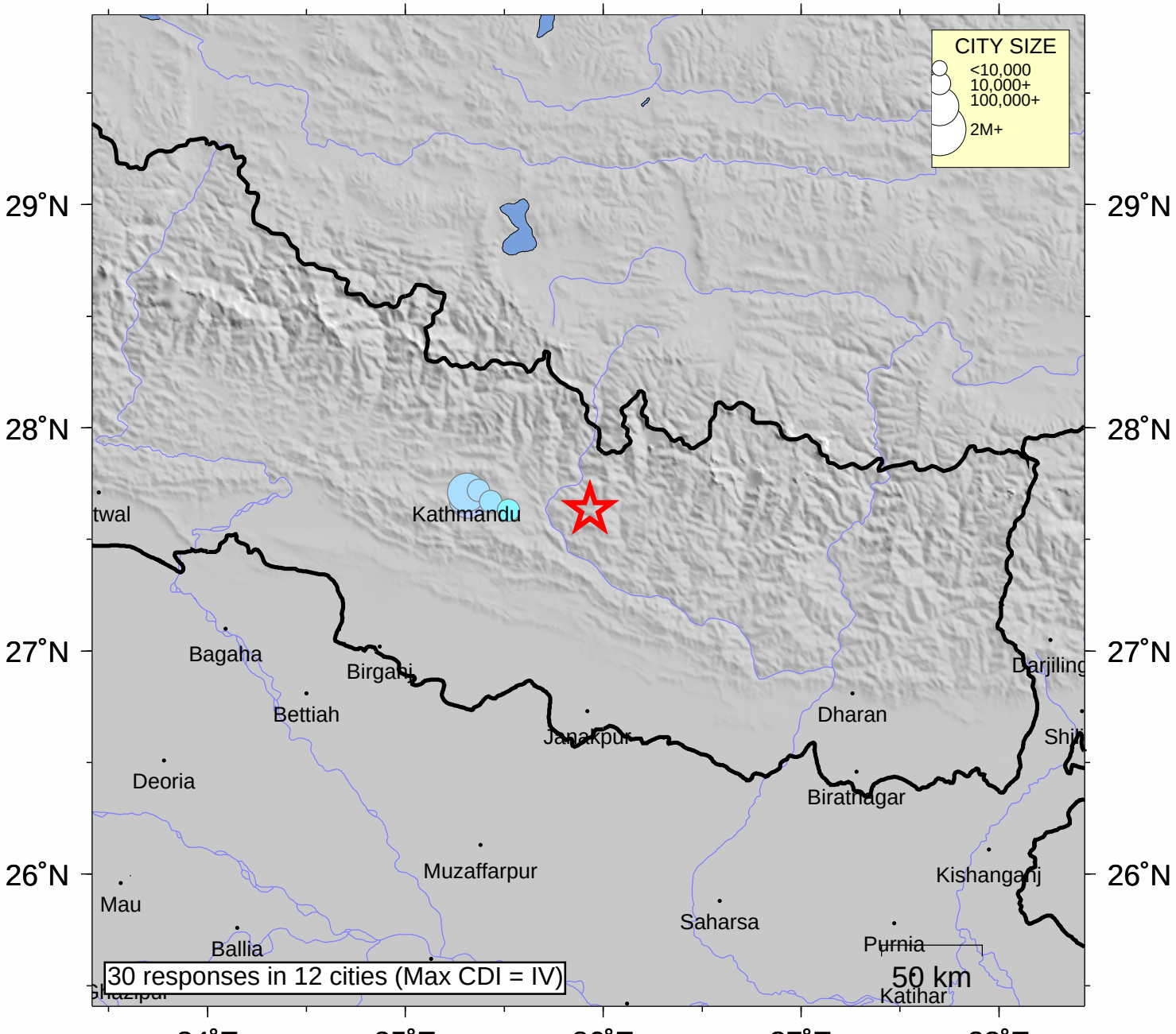

INTENSITY	I	II-III	IV	V	VI	VII	VIII	IX	X+
SHAKING	Not felt	Weak	Light	Moderate	Strong	Very strong	Severe	Violent	Extreme
DAMAGE	none	none	none	Very light	Light	Moderate	Moderate/Heavy	Heavy	V. Heavy

Processed: Fri May 29 03:55:30 2015