USGS Community Internet Intensity Map
NEPAL

Apr 29 2015 11:01:35 PM local 27.8505N 85.6739E M4.3 Depth: 10 km ID:us20002a8d

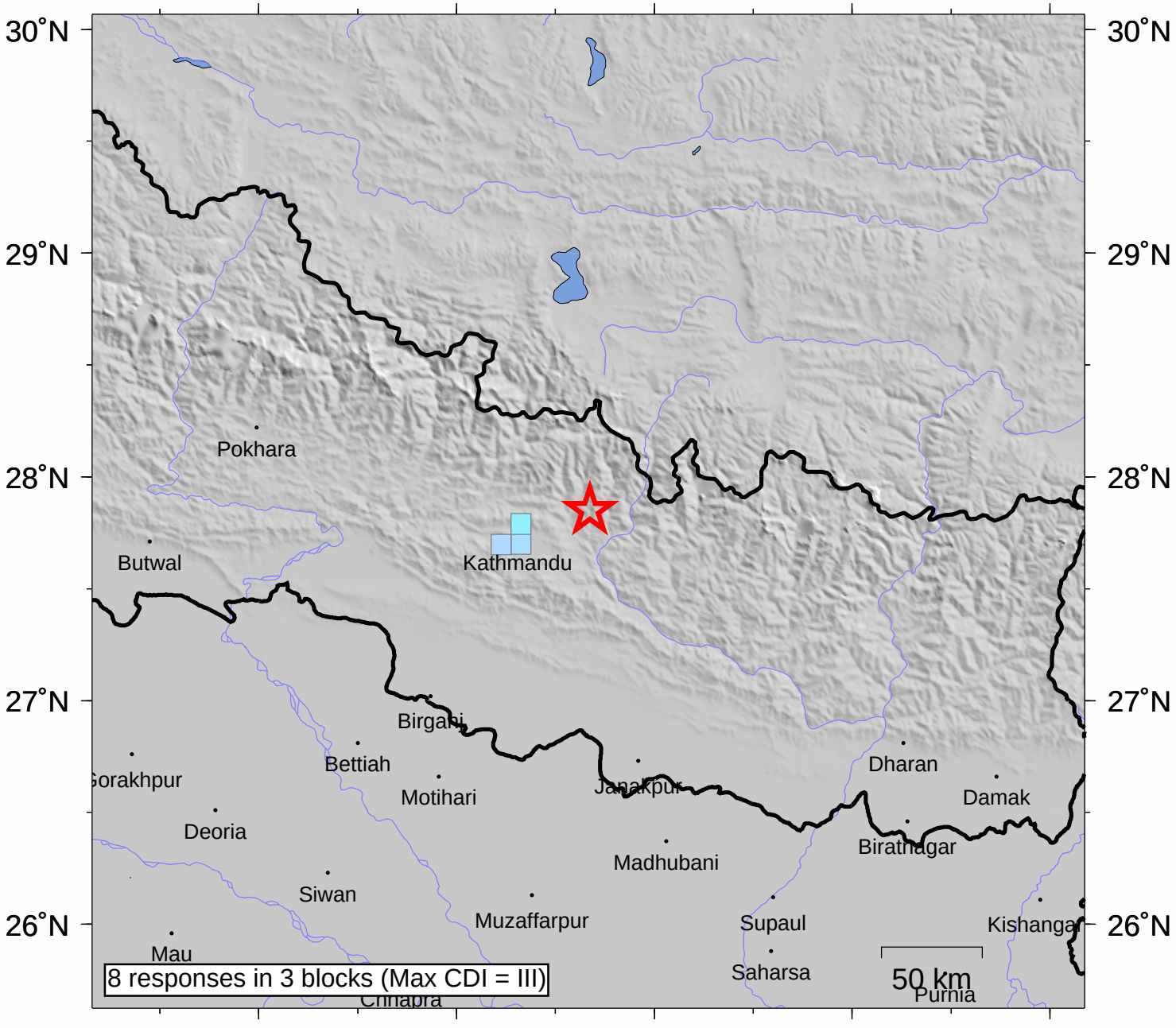

INTENSITY	I	II-III	IV	V	VI	VII	VIII	IX	X+
SHAKING	Not felt	Weak	Light	Moderate	Strong	Very strong	Severe	Violent	Extreme
DAMAGE	none	none	none	Very light	Light	Moderate	Moderate/Heavy	Heavy	V. Heavy

Processed: Thu Apr 30 09:02:42 2015