USGS Community Internet Intensity Map
NEPAL

Apr 27 2015 04:17:32 AM local 27.4862N 85.642E M4.6 Depth: 0 km ID:us200029gc

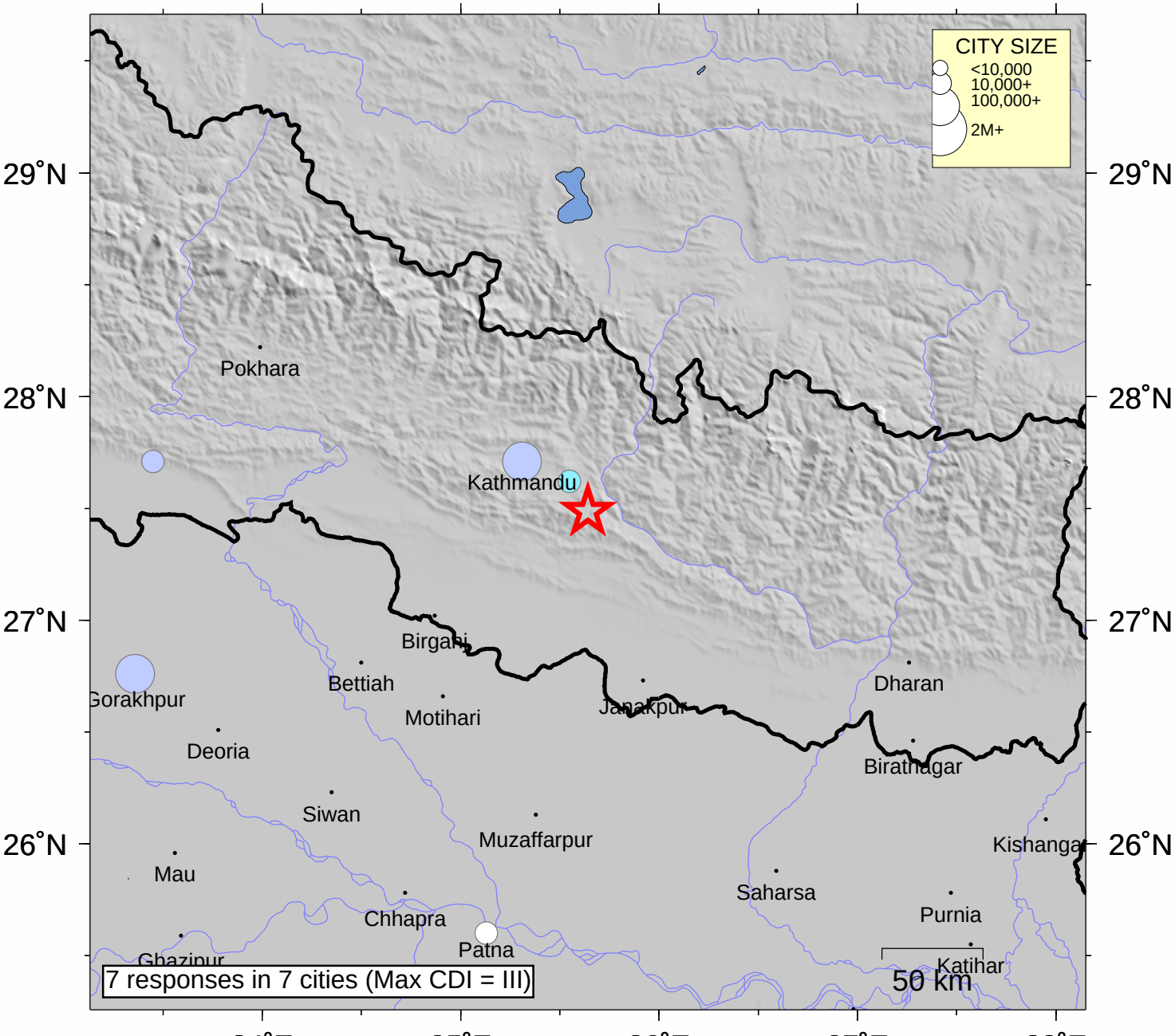

INTENSITY	I	II-III	IV	V	VI	VII	VIII	IX	X+
SHAKING	Not felt	Weak	Light	Moderate	Strong	Very strong	Severe	Violent	Extreme
DAMAGE	none	none	none	Very light	Light	Moderate	Moderate/Heavy	Heavy	V. Heavy

Processed: Tue May 12 03:39:32 2015