# USGS Community Internet Intensity Map
## NEPAL

Apr 26 2015 10:11:05 PM local 27.7612N 85.7704E M5.3 Depth: 10 km ID:us200029ea

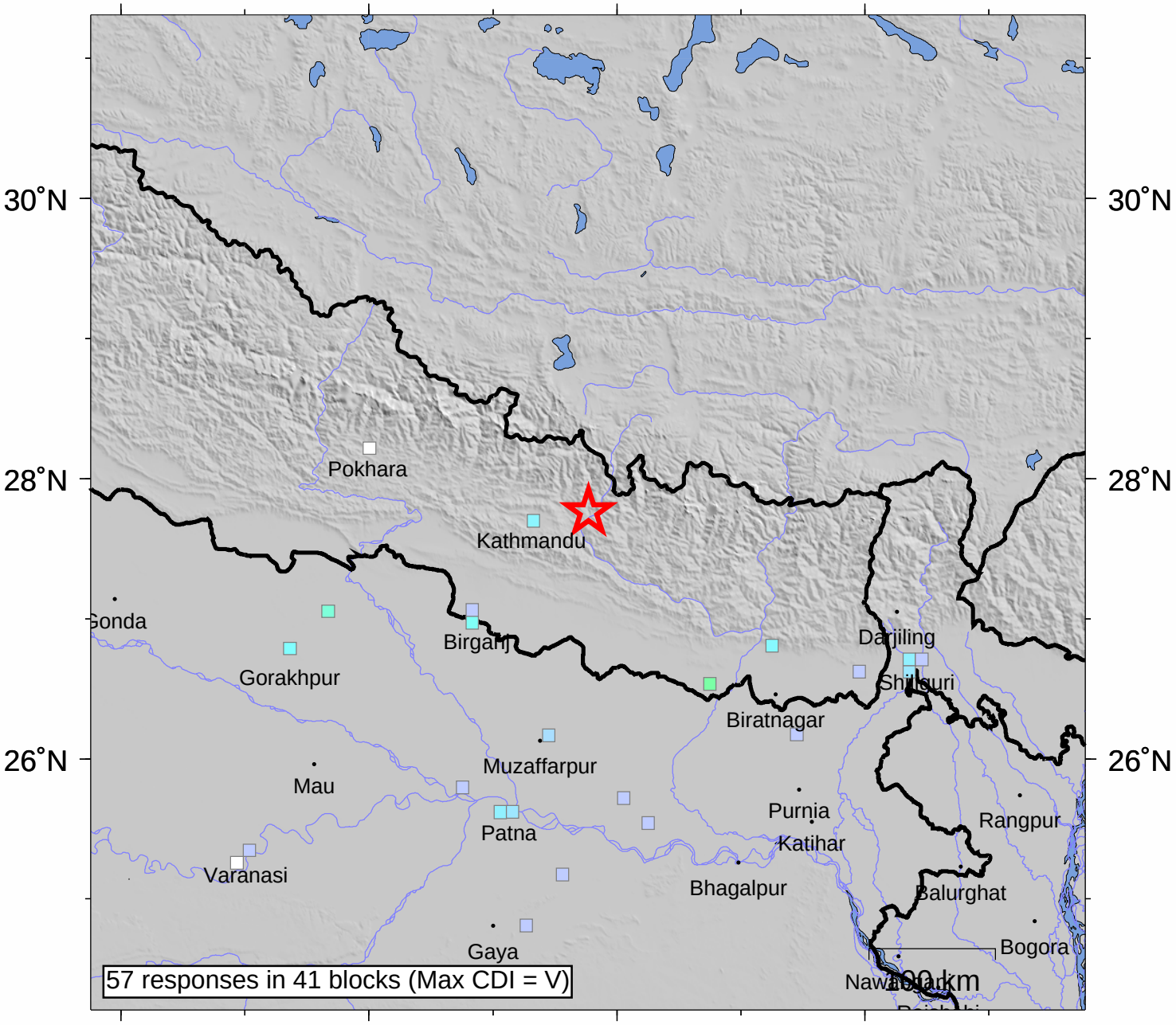


| INTENSITY | I | II-III | IV | V | VI | VII | VIII | IX | X+ |
|---|---|---|---|---|---|---|---|---|---|
| SHAKING | Not felt | Weak | Light | Moderate | Strong | Very strong | Severe | Violent | Extreme |
| DAMAGE | none | none | none | Very light | Light | Moderate | Moderate/Heavy | Heavy | V. Heavy |

Processed: Mon Apr 27 15:17:34 2015