USGS Community Internet Intensity Map
NEPAL

Apr 26 2015 10:11:05 PM local 27.7612N 85.7704E M5.3 Depth: 10 km ID:us200029ea

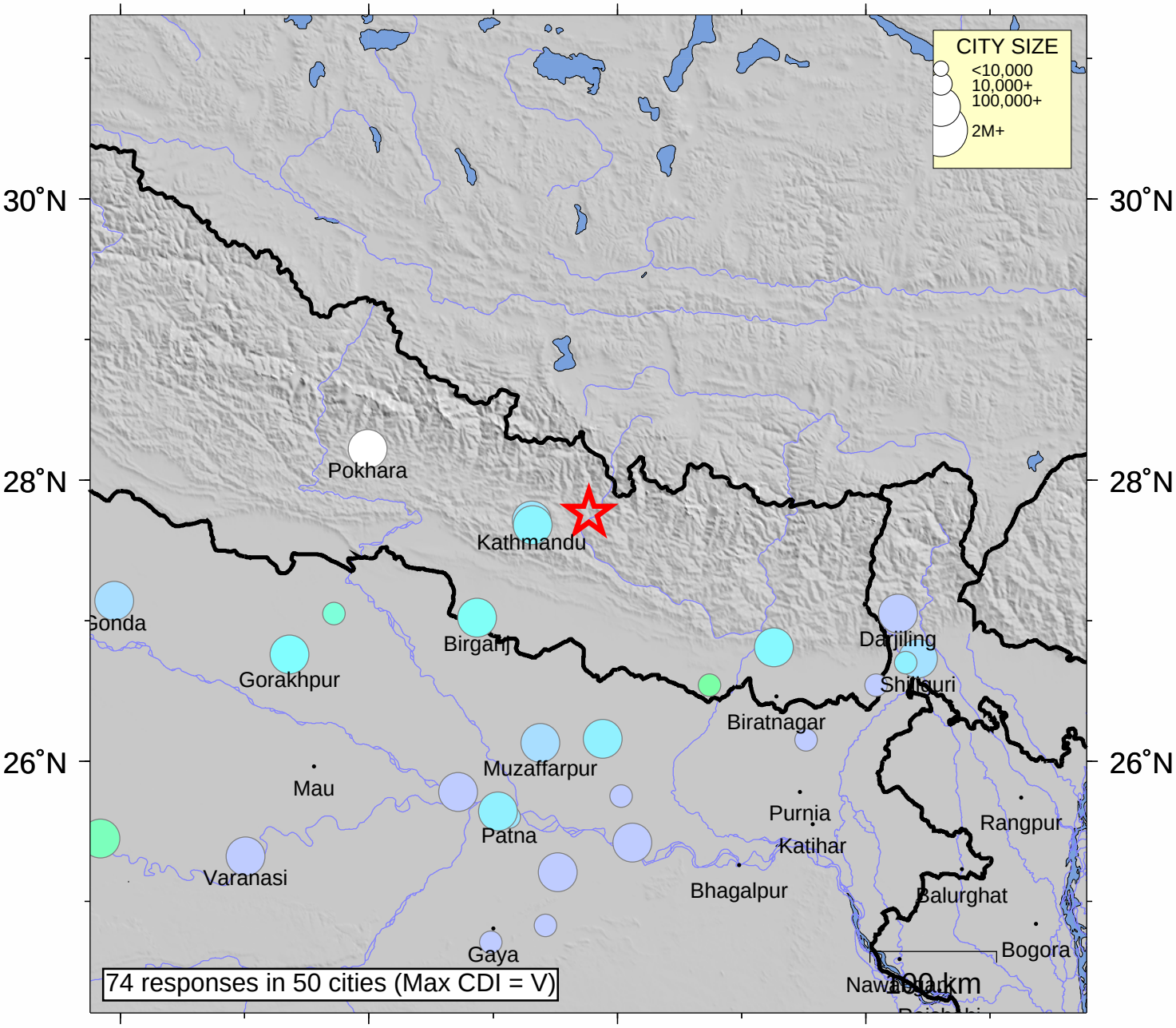

INTENSITY	I	II-III	IV	V	VI	VII	VIII	IX	X+
SHAKING	Not felt	Weak	Light	Moderate	Strong	Very strong	Severe	Violent	Extreme
DAMAGE	none	none	none	Very light	Light	Moderate	Moderate/Heavy	Heavy	V. Heavy

Processed: Mon Apr 27 15:17:31 2015