USGS Community Internet Intensity Map
NEPAL

Apr 26 2015 02:25:55 PM local 27.591N 85.6782E M4.6 Depth: 10 km ID:us200029c4

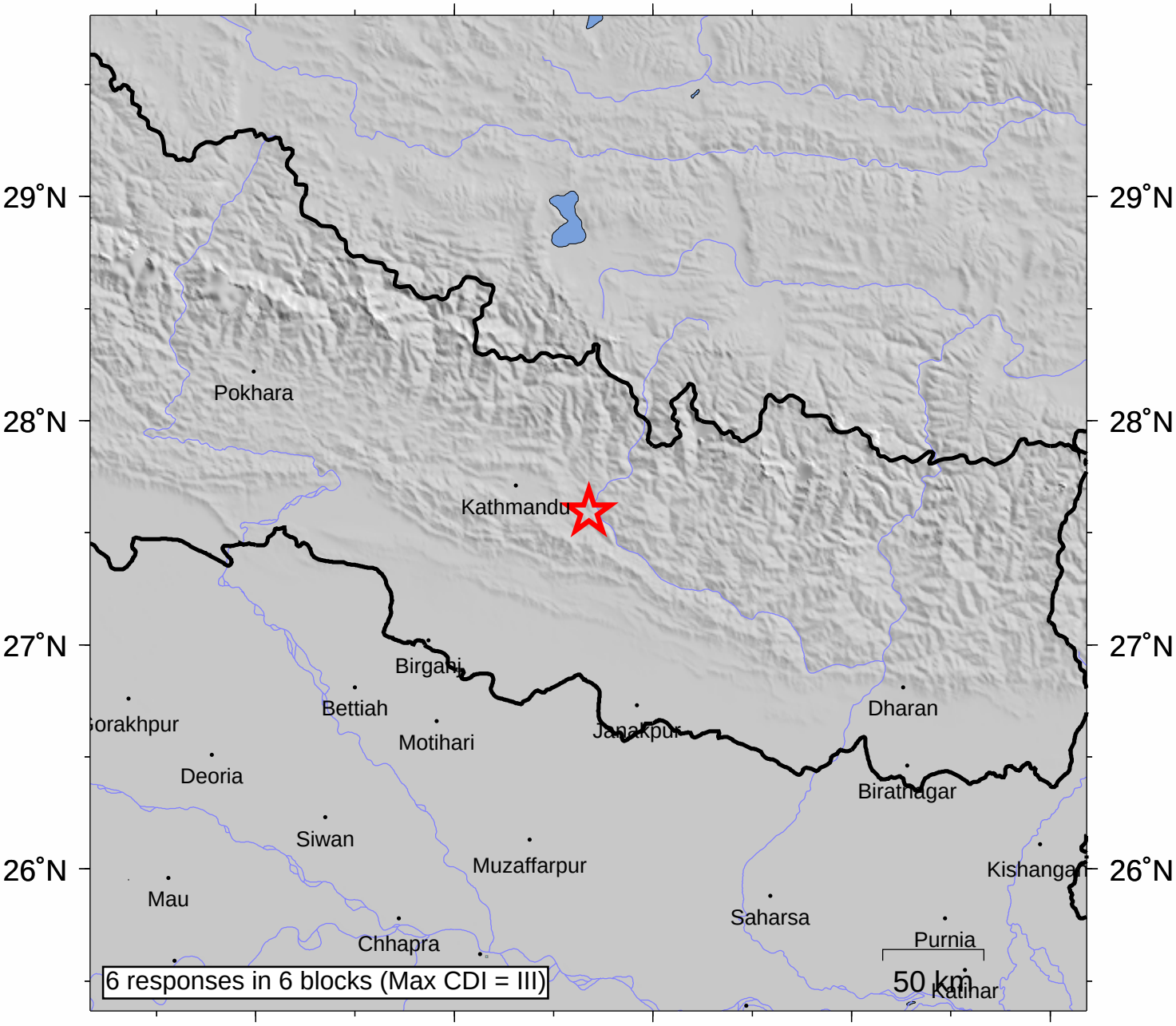

INTENSITY	I	II-III	IV	V	VI	VII	VIII	IX	X+
SHAKING	Not felt	Weak	Light	Moderate	Strong	Very strong	Severe	Violent	Extreme
DAMAGE	none	none	none	Very light	Light	Moderate	Moderate/Heavy	Heavy	V. Heavy

Processed: Sun Apr 26 15:33:39 2015