USGS Community Internet Intensity Map
NEPAL

Apr 26 2015 01:21:26 PM local 27.7189N 85.929E M4.7 Depth: 10 km ID:us200029by

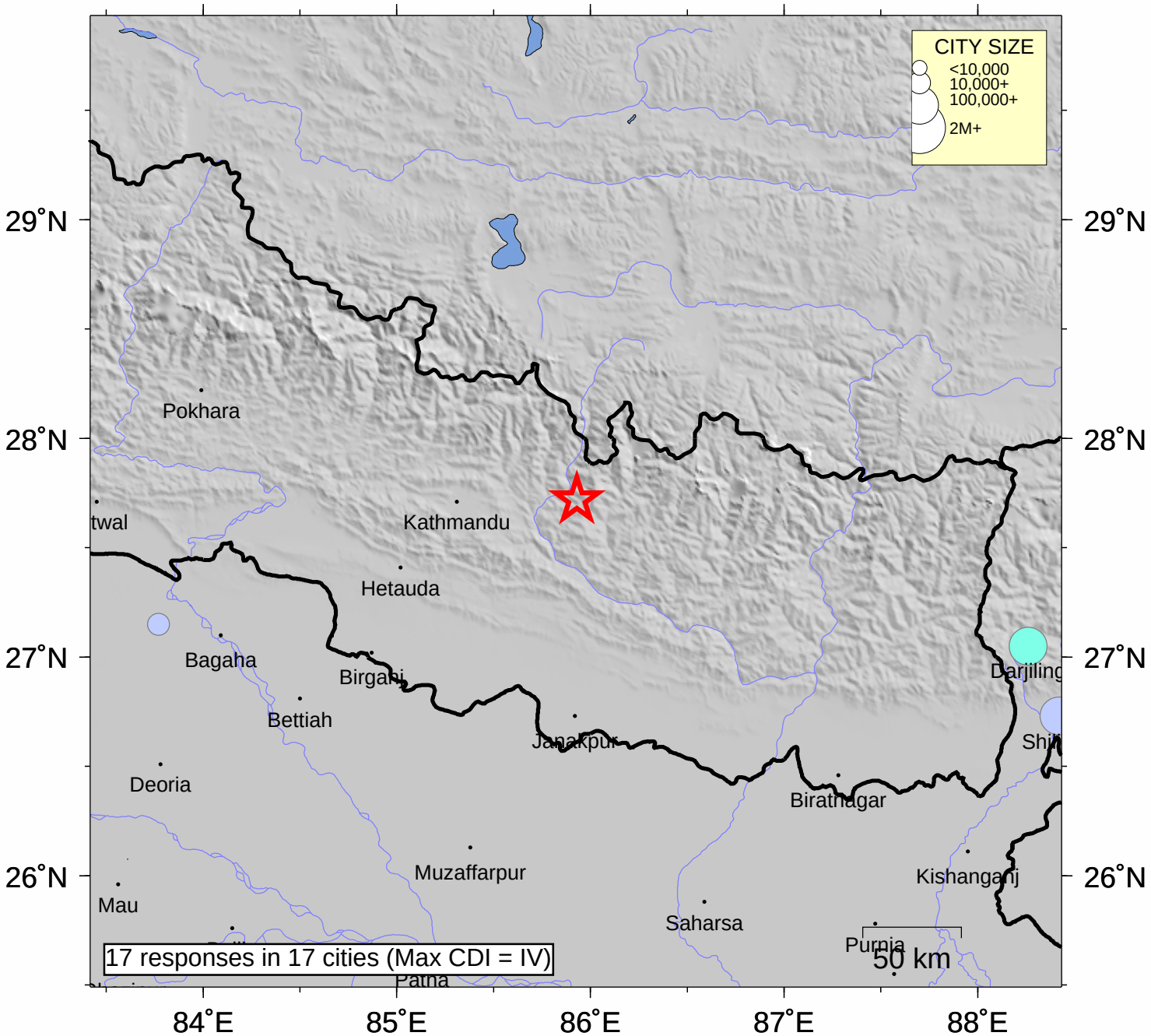

INTENSITY	I	II-III	IV	V	VI	VII	VIII	IX	X+
SHAKING	Not felt	Weak	Light	Moderate	Strong	Very strong	Severe	Violent	Extreme
DAMAGE	none	none	none	Very light	Light	Moderate	Moderate/Heavy	Heavy	V. Heavy

Processed: Sat May 2 22:31:37 2015