USGS Community Internet Intensity Map
NEPAL

Apr 25 2015 04:50:01 PM local 27.933N 85.5471E M4.2 Depth: 10 km ID:us2000299g

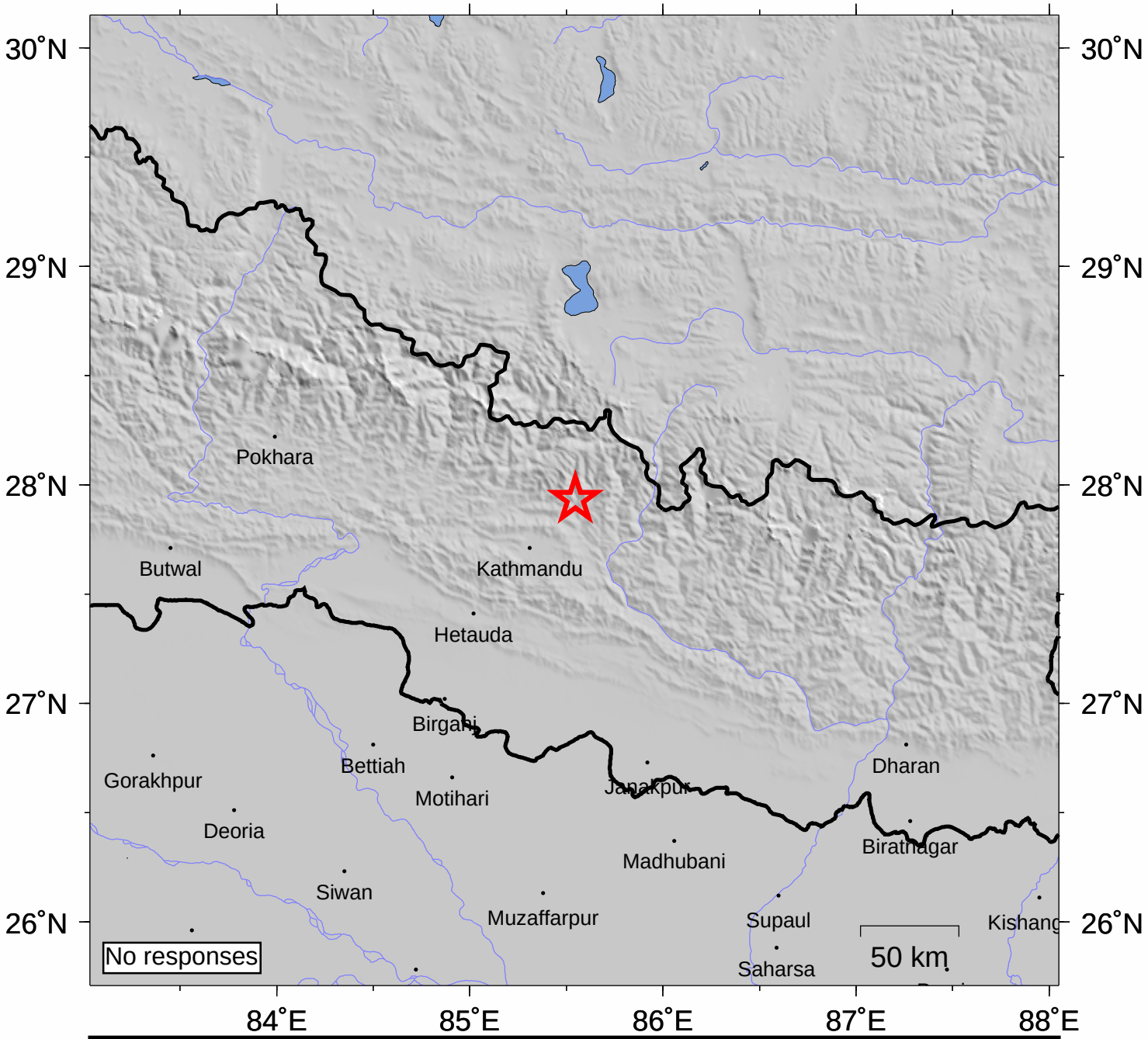

INTENSITY	I	II-III	IV	V	VI	VII	VIII	IX	X+
SHAKING	Not felt	Weak	Light	Moderate	Strong	Very strong	Severe	Violent	Extreme
DAMAGE	none	none	none	Very light	Light	Moderate	Moderate/Heavy	Heavy	V. Heavy

Processed: Fri May 22 11:24:37 2015