USGS Community Internet Intensity Map
NEPAL

Apr 26 2015 12:43:34 AM local 27.6508N 85.3667E M4.2 Depth: 13 km ID:us20002984

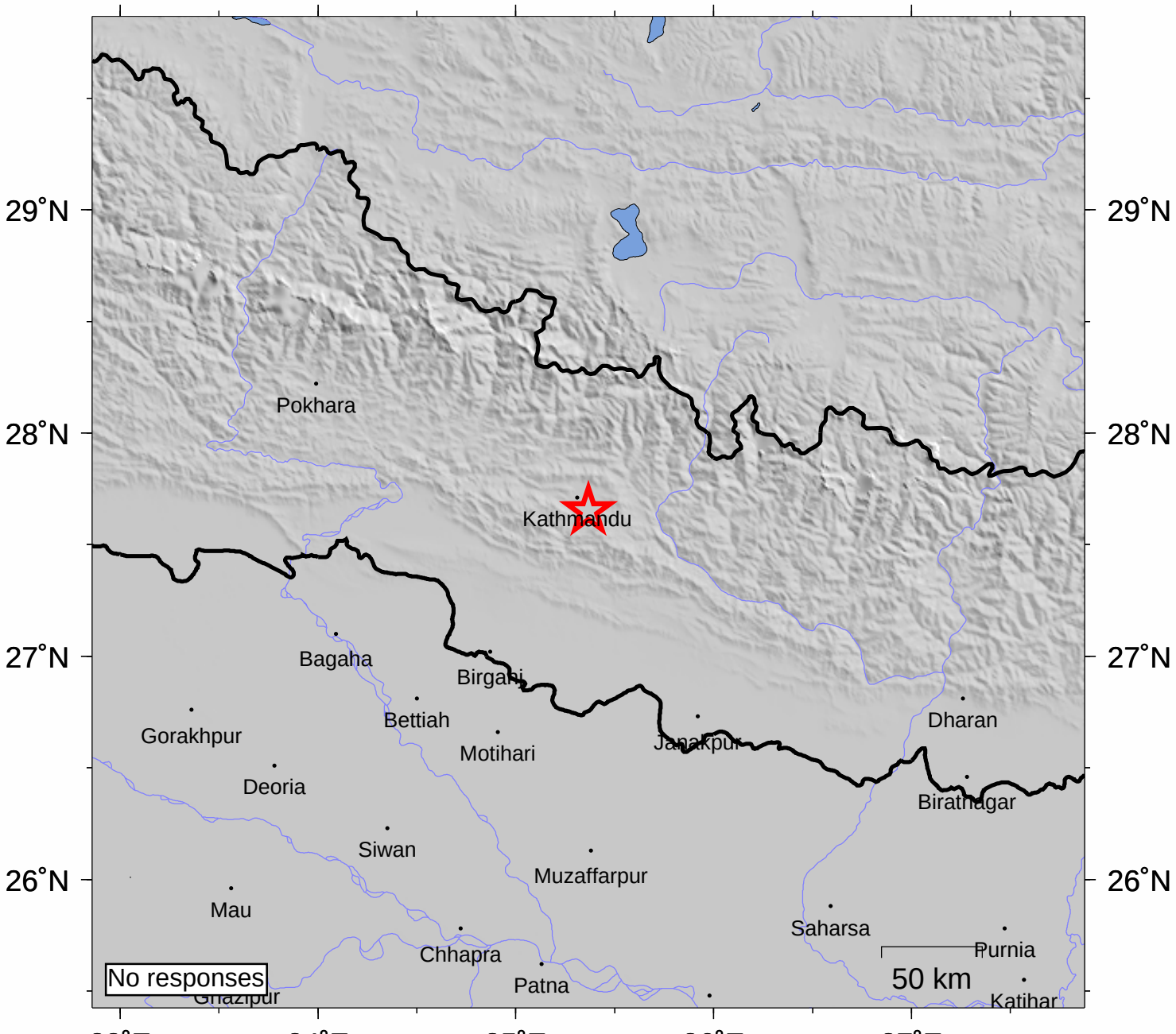

INTENSITY	I	II-III	IV	V	VI	VII	VIII	IX	X+
SHAKING	Not felt	Weak	Light	Moderate	Strong	Very strong	Severe	Violent	Extreme
DAMAGE	none	none	none	Very light	Light	Moderate	Moderate/Heavy	Heavy	V. Heavy

Processed: Fri May 15 16:05:26 2015