USGS Community Internet Intensity Map
XIZANG-NEPAL BORDER REGION

Apr 26 2015 01:42:50 AM local 28.2621N 85.7739E M5.4 Depth: 10 km ID:us2000297g

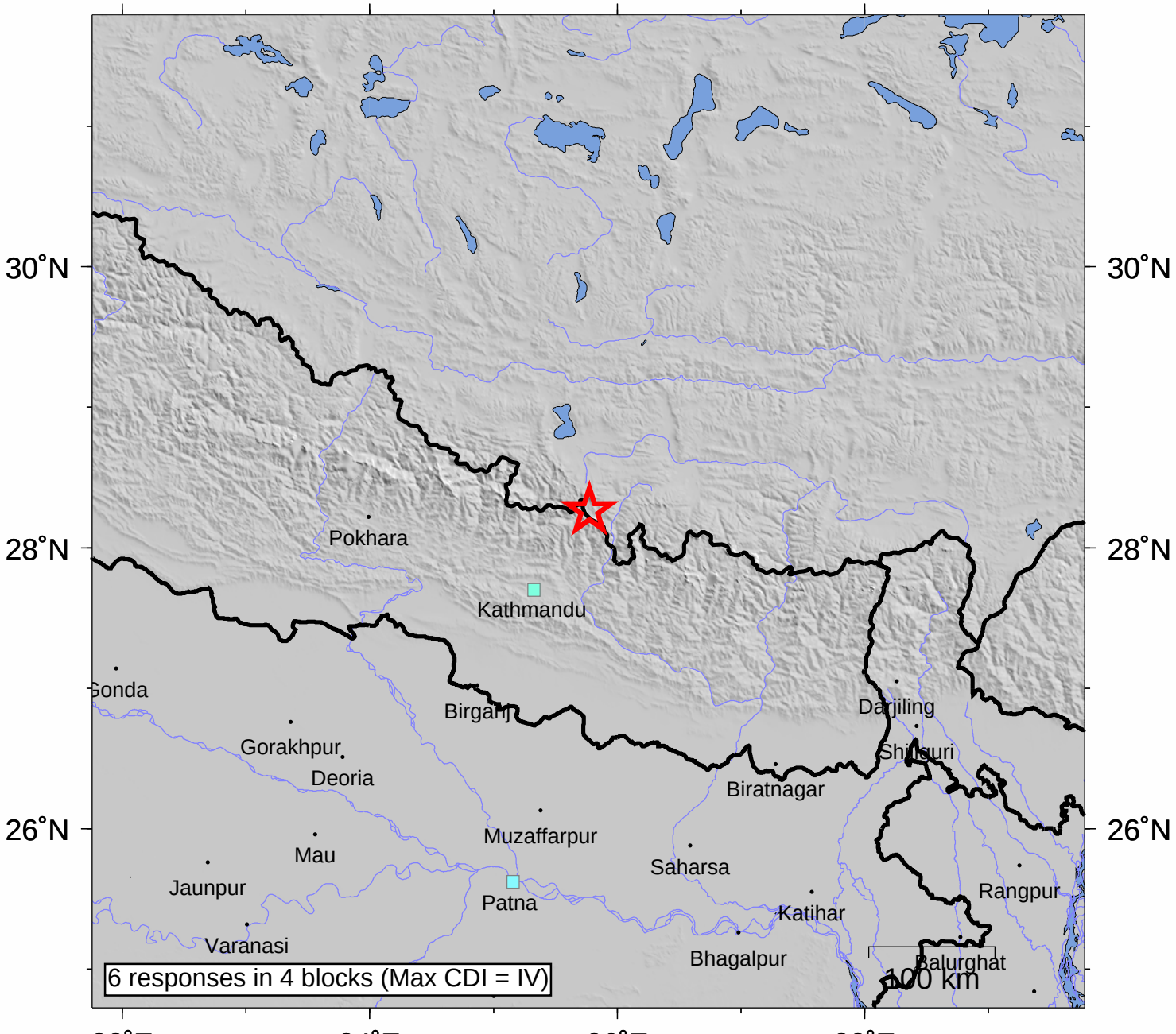

INTENSITY	I	II-III	IV	V	VI	VII	VIII	IX	X+
SHAKING	Not felt	Weak	Light	Moderate	Strong	Very strong	Severe	Violent	Extreme
DAMAGE	none	none	none	Very light	Light	Moderate	Moderate/Heavy	Heavy	V. Heavy

Processed: Tue Apr 28 15:59:03 2015