USGS Community Internet Intensity Map
NEPAL

Apr 25 2015 07:55:03 PM local 27.7093N 85.8825E M4.6 Depth: 10 km ID:us20002965

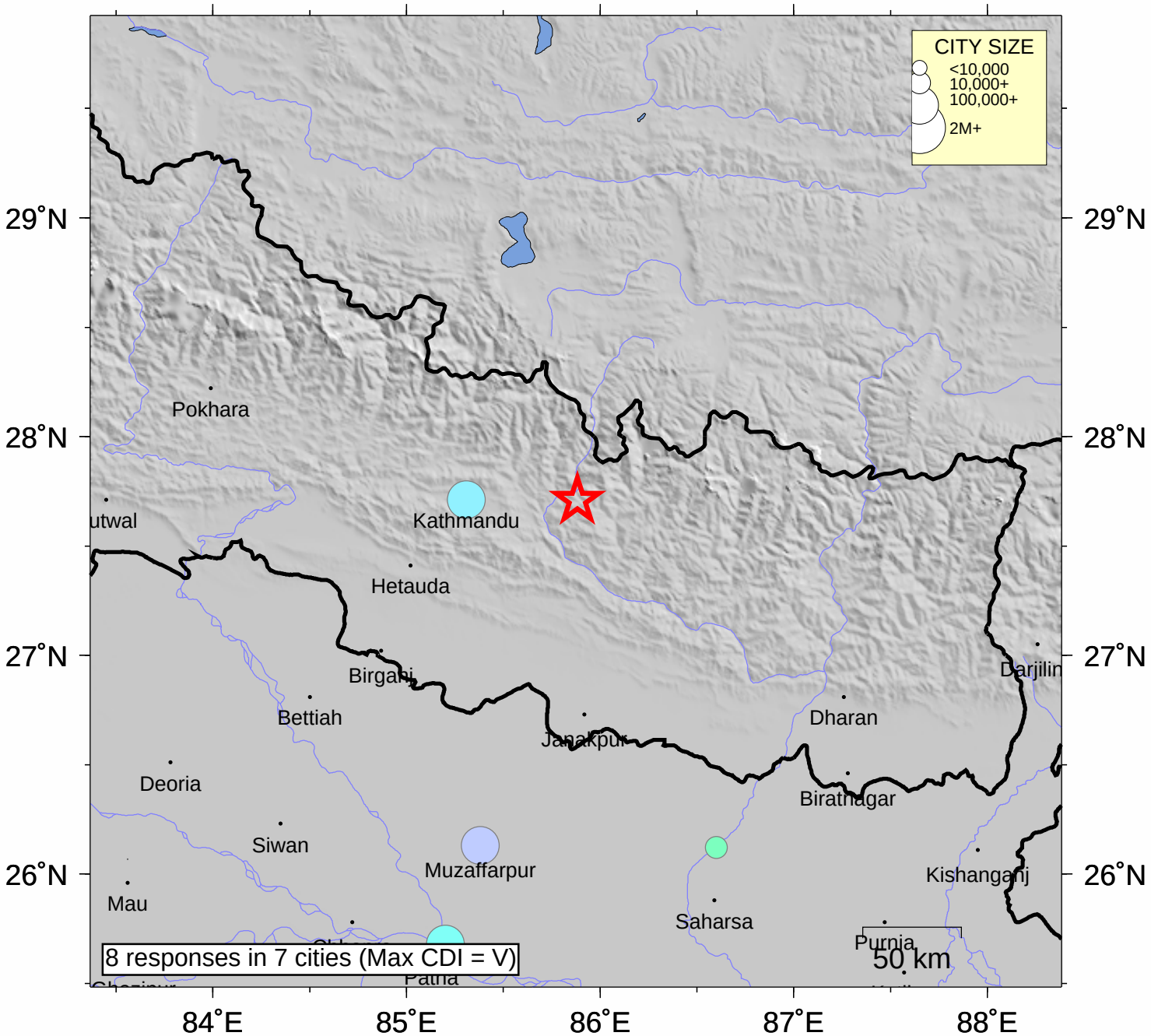

INTENSITY	I	II-III	IV	V	VI	VII	VIII	IX	X+
SHAKING	Not felt	Weak	Light	Moderate	Strong	Very strong	Severe	Violent	Extreme
DAMAGE	none	none	none	Very light	Light	Moderate	Moderate/Heavy	Heavy	V. Heavy

Processed: Sun May 24 15:20:12 2015