USGS Community Internet Intensity Map
NEPAL

Apr 25 2015 02:05:11 PM local 27.8549N 85.7931E M4.7 Depth: 10 km ID:us20002944

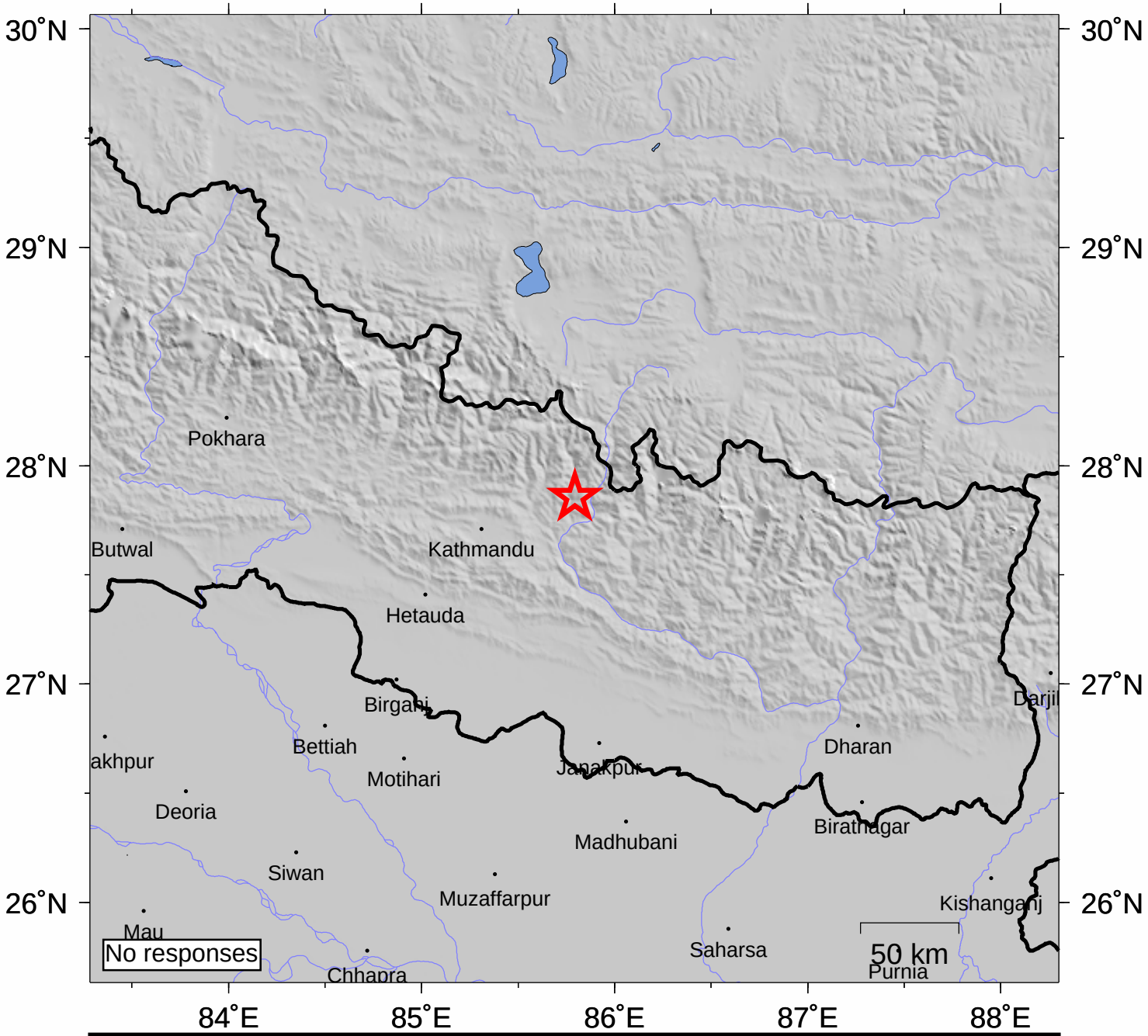

INTENSITY	I	II-III	IV	V	VI	VII	VIII	IX	X+
SHAKING	Not felt	Weak	Light	Moderate	Strong	Very strong	Severe	Violent	Extreme
DAMAGE	none	none	none	Very light	Light	Moderate	Moderate/Heavy	Heavy	V. Heavy

Processed: Wed May 20 08:17:53 2015