USGS Community Internet Intensity Map
NEPAL

Apr 25 2015 01:50:36 PM local 27.784N 85.7444E M4.6 Depth: 0 km ID:us2000293v

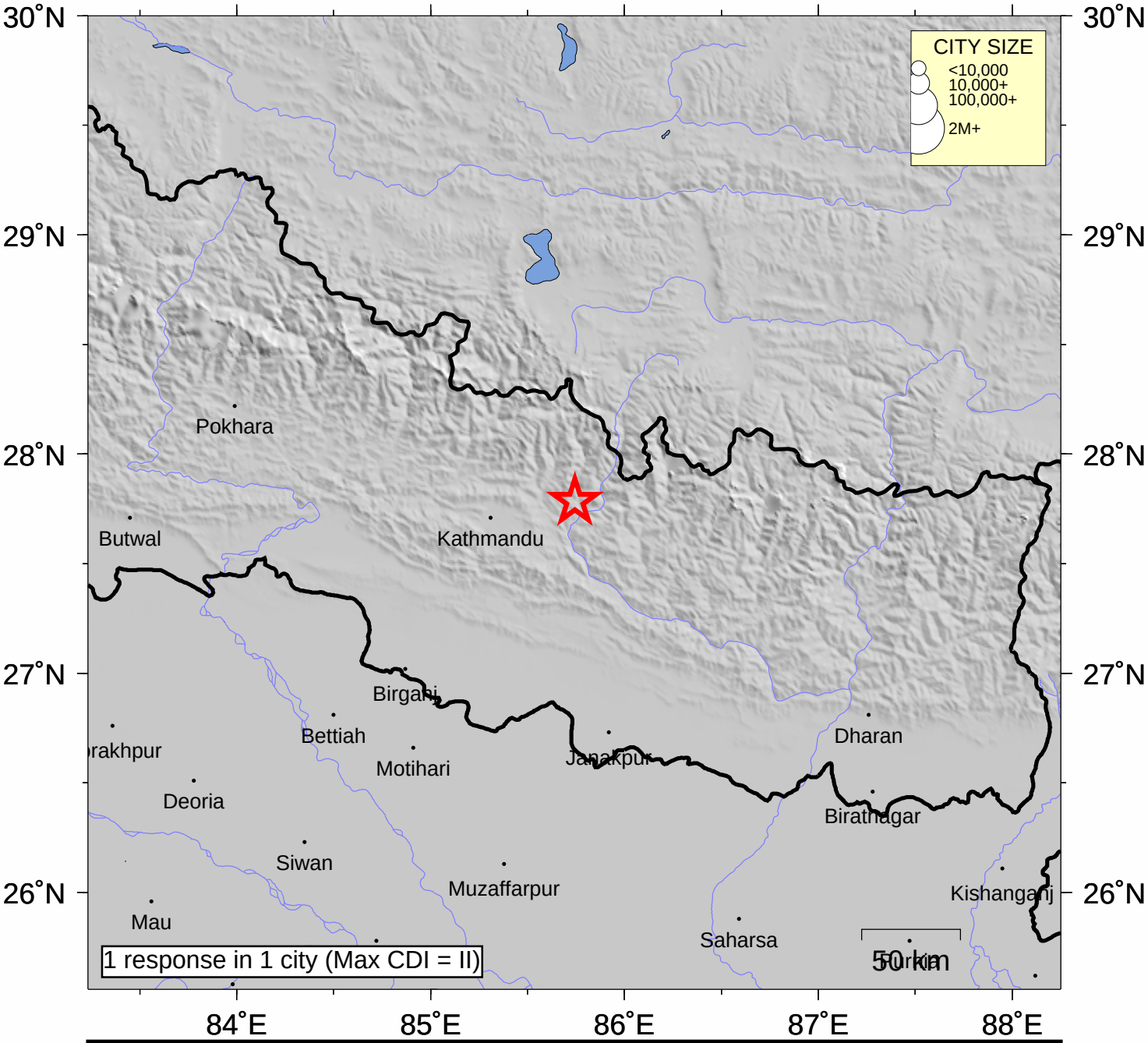

INTENSITY	I	II-III	IV	V	VI	VII	VIII	IX	X+
SHAKING	Not felt	Weak	Light	Moderate	Strong	Very strong	Severe	Violent	Extreme
DAMAGE	none	none	none	Very light	Light	Moderate	Moderate/Heavy	Heavy	V. Heavy

Processed: Wed May 20 07:36:47 2015