USGS Community Internet Intensity Map
NEPAL

Apr 25 2015 12:58:44 PM local 27.615N 85.7307E M4.8 Depth: 10 km ID:us2000293i

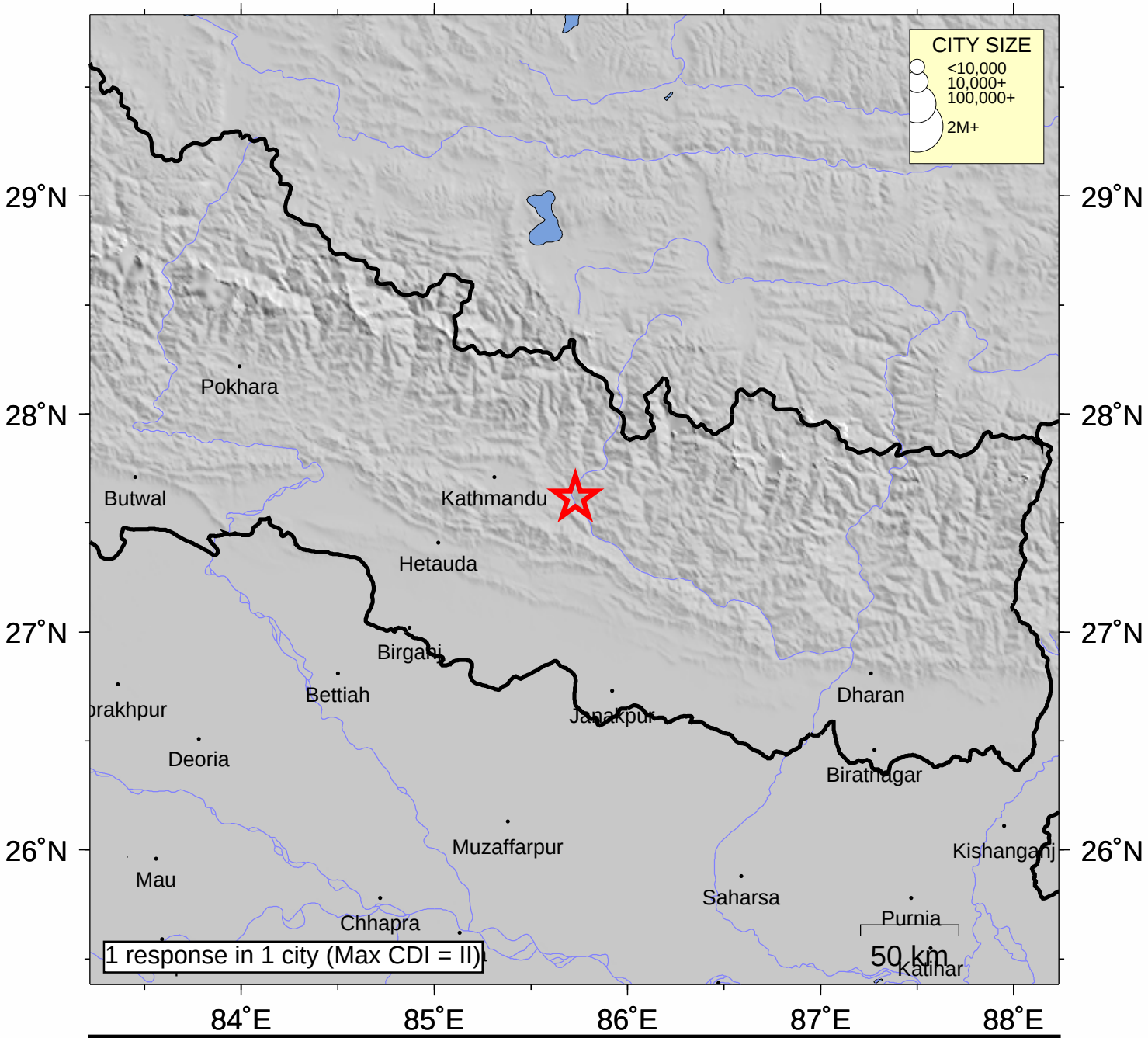

INTENSITY	I	II-III	IV	V	VI	VII	VIII	IX	X+
SHAKING	Not felt	Weak	Light	Moderate	Strong	Very strong	Severe	Violent	Extreme
DAMAGE	none	none	none	Very light	Light	Moderate	Moderate/Heavy	Heavy	V. Heavy

Processed: Sat May 16 10:00:16 2015