USGS Community Internet Intensity Map
NEPAL

Apr 25 2015 12:52:59 PM local 27.7879N 85.914E M4.9 Depth: 10 km ID:us20002939

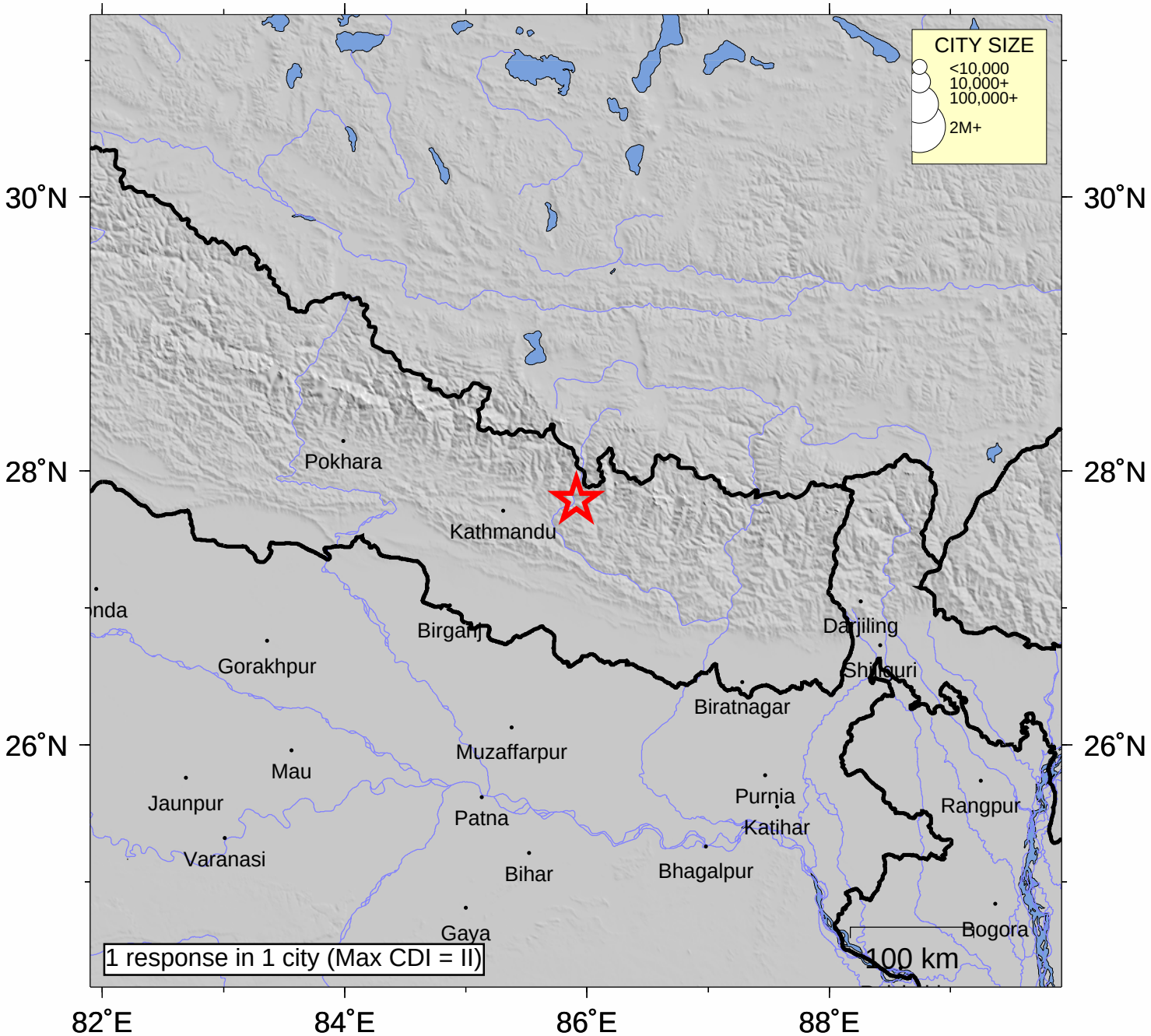

INTENSITY	I	II-III	IV	V	VI	VII	VIII	IX	X+
SHAKING	Not felt	Weak	Light	Moderate	Strong	Very strong	Severe	Violent	Extreme
DAMAGE	none	none	none	Very light	Light	Moderate	Moderate/Heavy	Heavy	V. Heavy

Processed: Sun May 17 12:43:02 2015