USGS Community Internet Intensity Map
CYPRUS REGION

Apr 15 2015 11:25:12 AM local 34.8637N 32.31E M5.5 Depth: 10 km ID:us200026mv

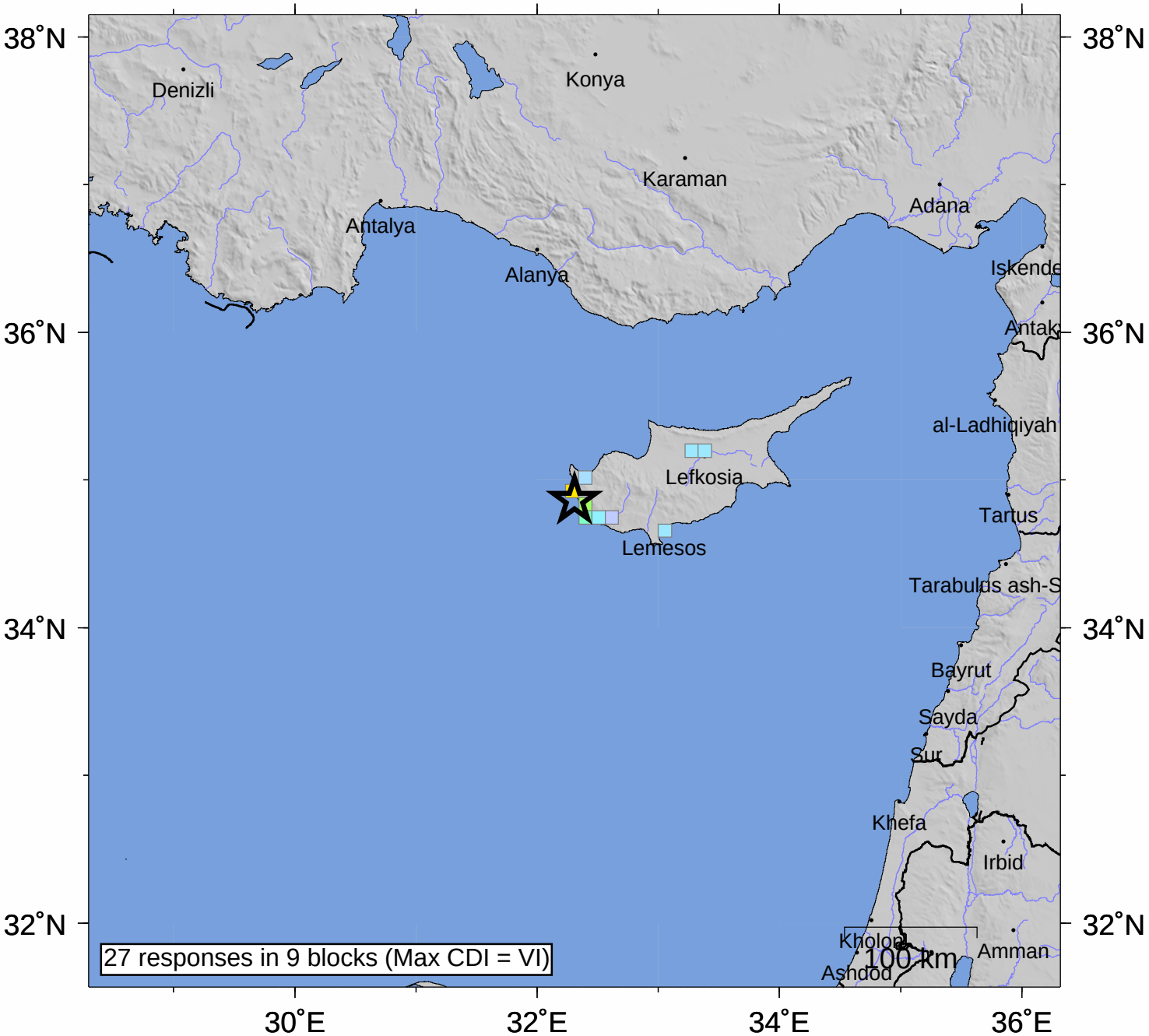

INTENSITY	I	II-III	IV	V	VI	VII	VIII	IX	X+
SHAKING	Not felt	Weak	Light	Moderate	Strong	Very strong	Severe	Violent	Extreme
DAMAGE	none	none	none	Very light	Light	Moderate	Moderate/Heavy	Heavy	V. Heavy

Processed: Thu Apr 30 04:08:16 2015