USGS Community Internet Intensity Map
DODECANESE ISLANDS, GREECE

Sep 27 2016 11:57:07 PM local 36.386N 27.5853E M5.2 Depth: 83 km ID:us10006td4

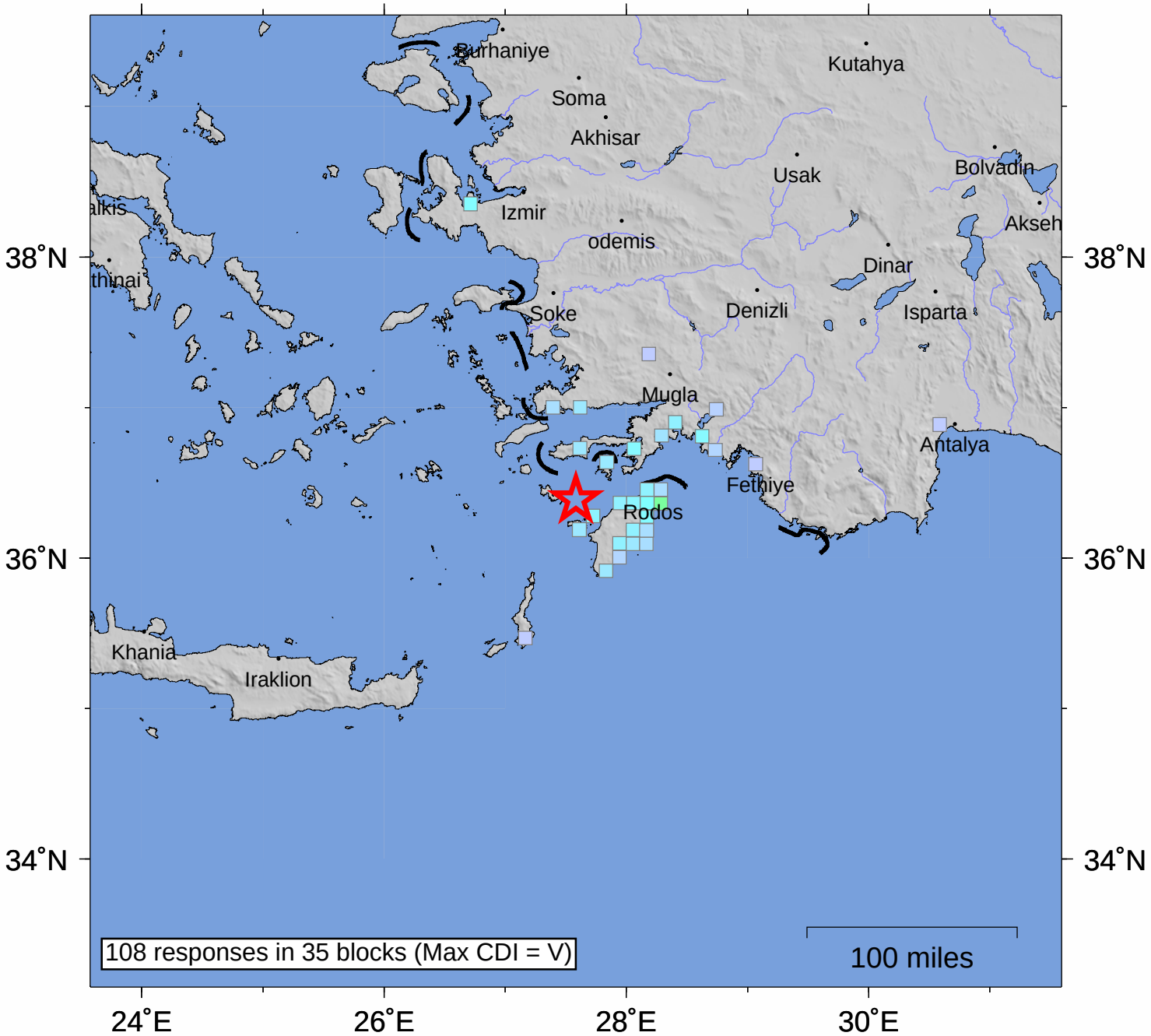

SHAKING	*Not felt*	*Weak*	*Light*	*Moderate*	*Strong*	Very strong	Severe	Violent	Extreme
DAMAGE	none	none	none	Very light	*Light*	*Moderate*	*Moderate/Heavy*	*Heavy*	*Very Heavy*
INTENSITY	I	II-III	IV	V	VI	VII	VIII	IX	X+

Processed: Sun Oct 2 19:54:51 2016 vmdyfi1