USGS Community Internet Intensity Map
MACEDONIA
Sep 11 2016 03:10:08 PM local 42.0076N 21.4845E M5.1 Depth: 14 km ID:us10006nuj

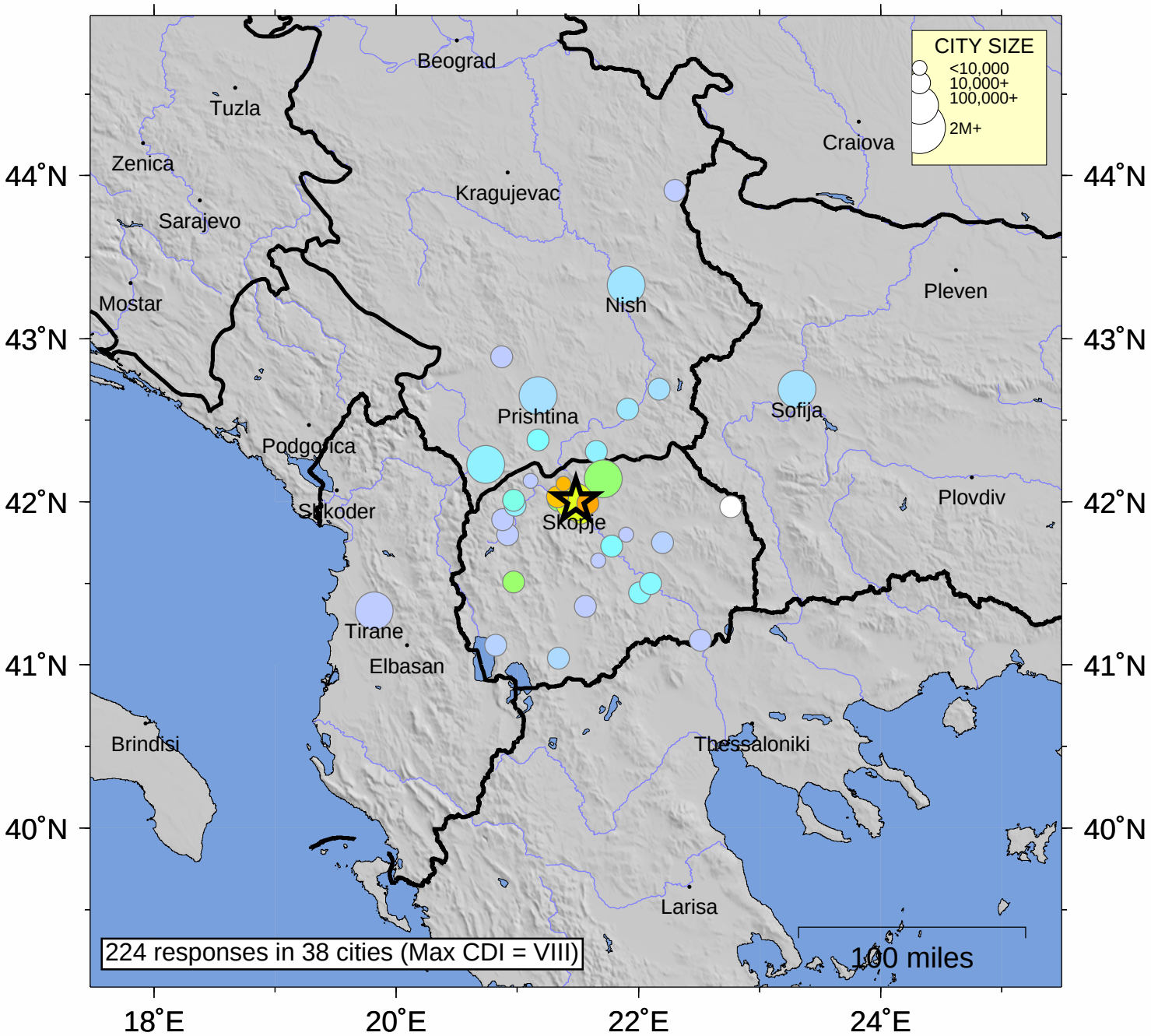

SHAKING	*Not felt*	*Weak*	*Light*	*Moderate*	*Strong*	Very strong	Severe	Violent	Extreme
DAMAGE	none	none	none	Very light	*Light*	*Moderate*	*Moderate/Heavy*	*Heavy*	*Very Heavy*
INTENSITY	I	II-III	IV	V	VI	VII	VIII	IX	X+

Processed: Wed Oct 5 15:57:17 2016 vmdyfi1