USGS Community Internet Intensity Map
QUEENSLAND, AUSTRALIA

Aug 18 2016 02:30:08 PM local 19.8352S 148.7233E M5.7 Depth: 10 km ID:us10006em9

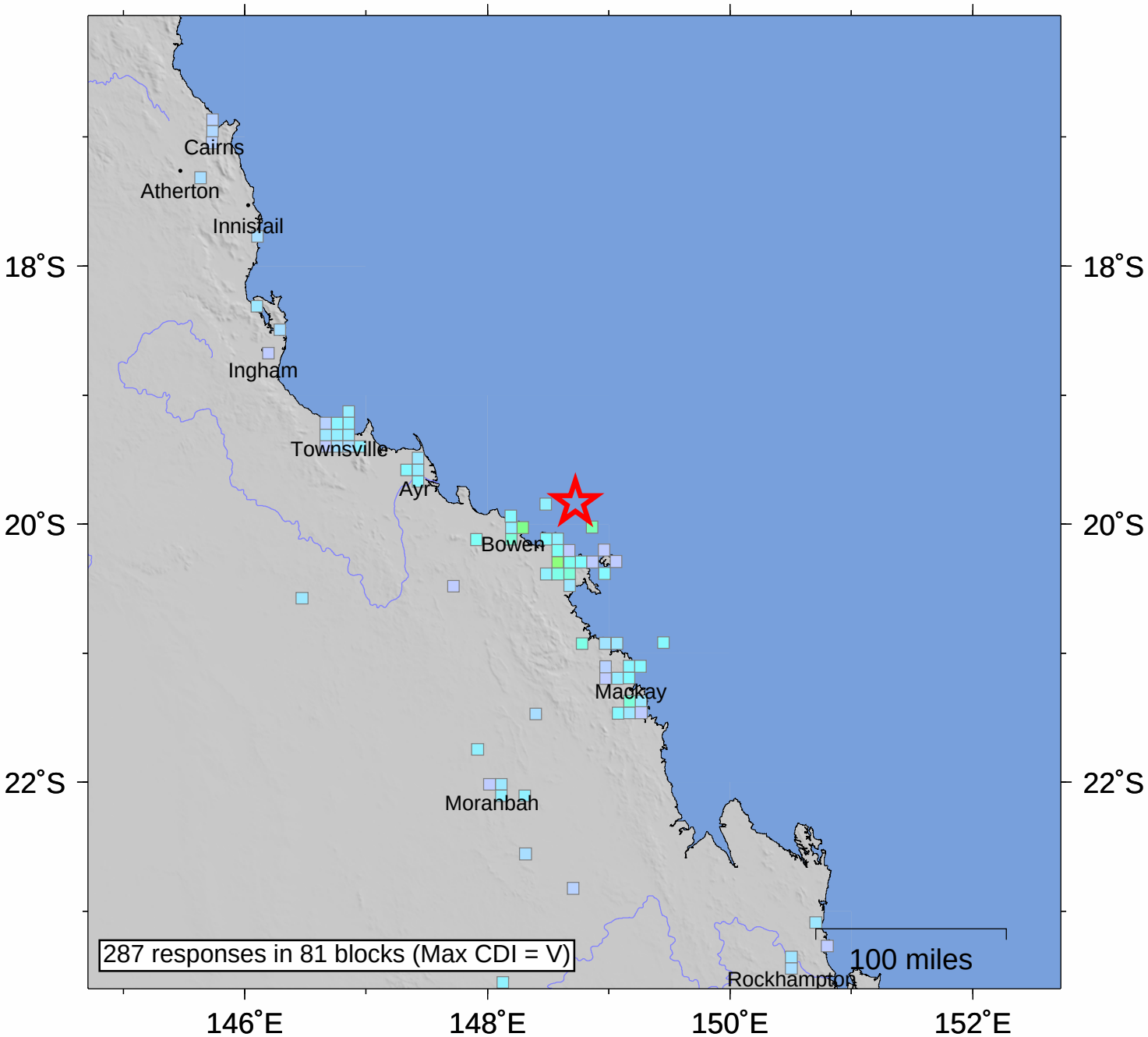

SHAKING	*Not felt*	*Weak*	*Light*	*Moderate*	*Strong*	Very strong	Severe	Violent	Extreme
DAMAGE	none	none	none	Very light	*Light*	*Moderate*	*Moderate/Heavy*	*Heavy*	*Very Heavy*
INTENSITY	I	II-III	IV	V	VI	VII	VIII	IX	X+

Processed: Tue Oct 4 04:22:45 2016 vmdyfi1