USGS Community Internet Intensity Map
SABAH, MALAYSIA

Mar 4 2016 08:43:35 AM local 4.9182N 118.4359E M4.1 Depth: 34 km ID:us10004w33

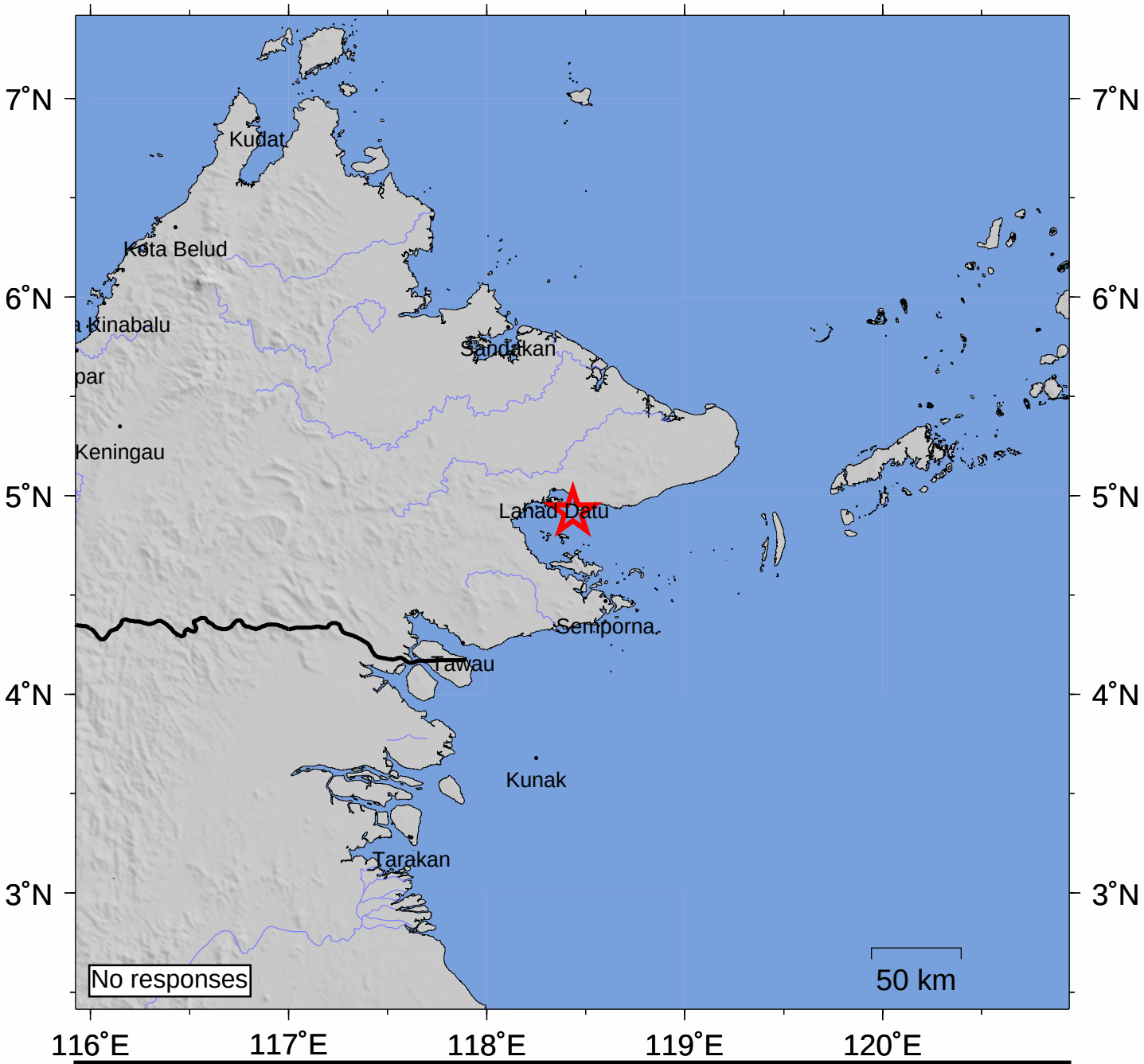

INTENSITY	I	II-III	IV	V	VI	VII	VIII	IX	X+
SHAKING	Not felt	Weak	Light	Moderate	Strong	Very strong	Severe	Violent	Extreme
DAMAGE	none	none	none	Very light	Light	Moderate	Moderate/Heavy	Heavy	V. Heavy

Processed: Sun Mar 20 00:09:22 2016