USGS Community Internet Intensity Map
NEPAL

Feb 24 2016 03:07:16 PM local 27.8322N 85.7365E M4.7 Depth: 10 km ID:us10004sb7

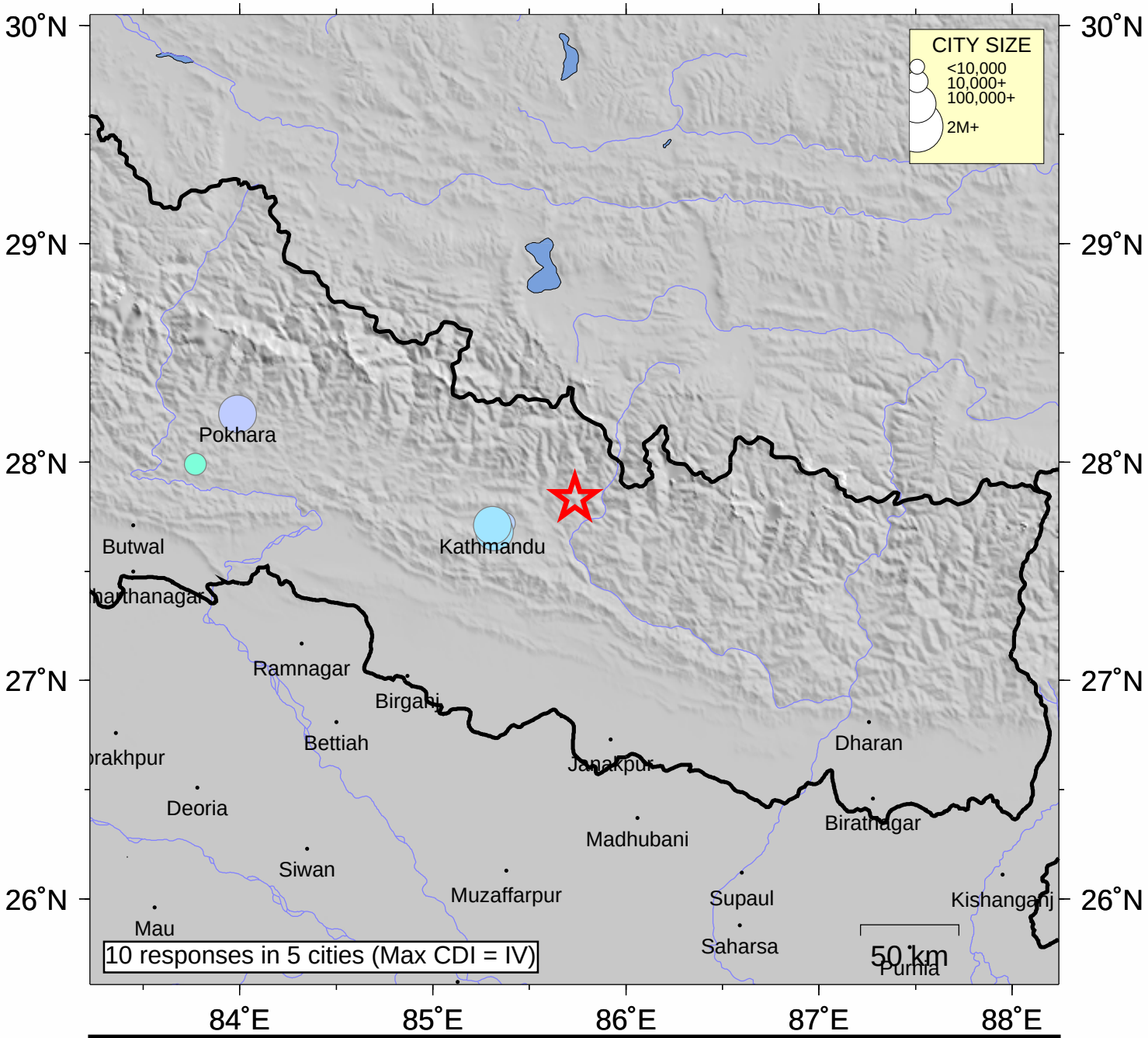

INTENSITY	I	II-III	IV	V	VI	VII	VIII	IX	X+
SHAKING	Not felt	Weak	Light	Moderate	Strong	Very strong	Severe	Violent	Extreme
DAMAGE	none	none	none	Very light	Light	Moderate	Moderate/Heavy	Heavy	V. Heavy

Processed: Wed Mar 16 06:07:38 2016