USGS Community Internet Intensity Map
HOKKAIDO, JAPAN REGION

Jan 12 2016 02:08:04 AM local 44.4641N 141.0758E M6.2 Depth: 240 km ID:us10004djn

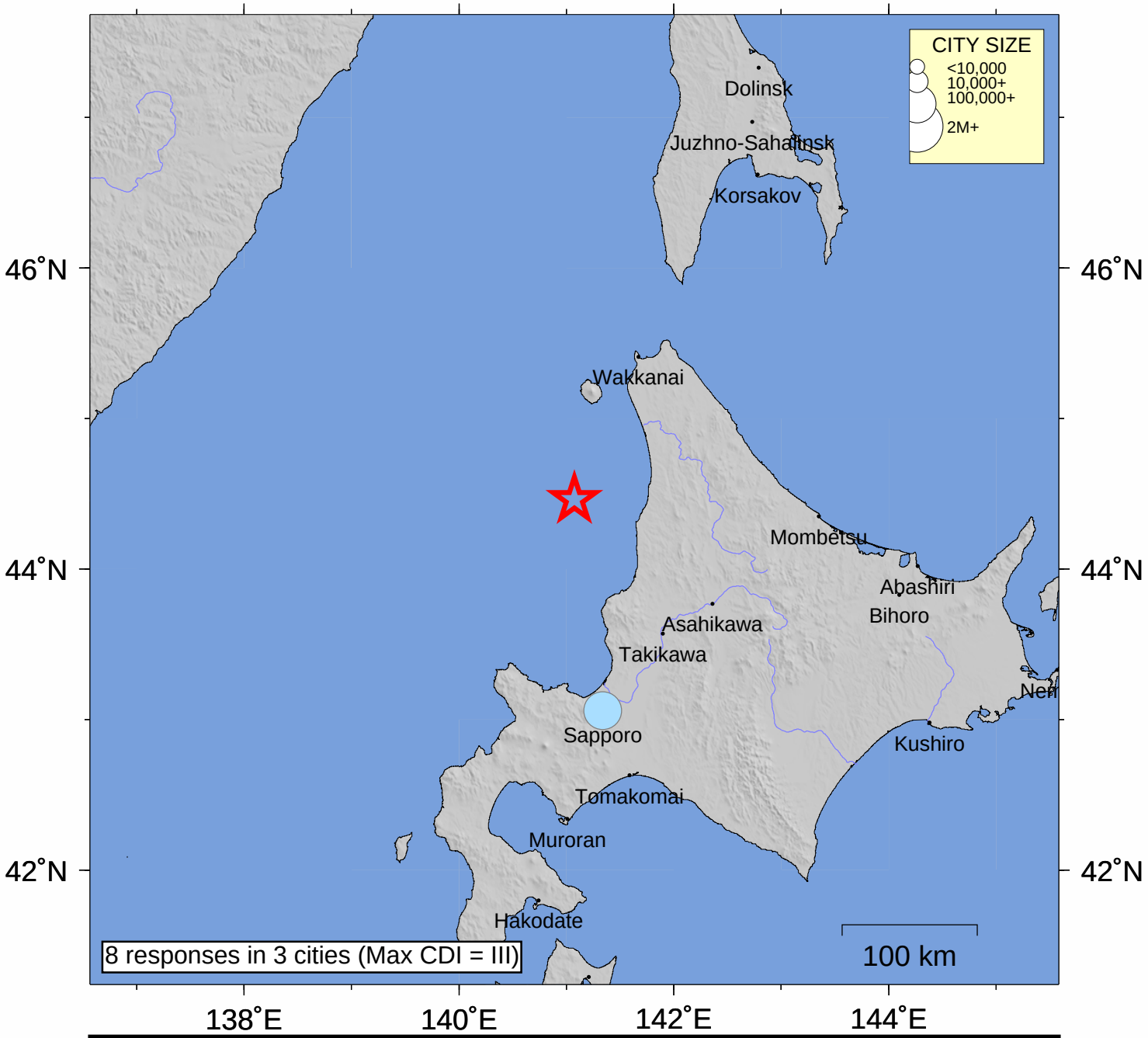

INTENSITY	I	II-III	IV	V	VI	VII	VIII	IX	X+
SHAKING	Not felt	Weak	Light	Moderate	Strong	Very strong	Severe	Violent	Extreme
DAMAGE	none	none	none	Very light	Light	Moderate	Moderate/Heavy	Heavy	V. Heavy

Processed: Thu Feb 4 23:07:05 2016