USGS Community Internet Intensity Map
KEPULAUAN TALAUD, INDONESIA

Jan 12 2016 12:38:06 AM local 3.8769N 126.8708E M6.5 Depth: 14 km ID:us10004dj5

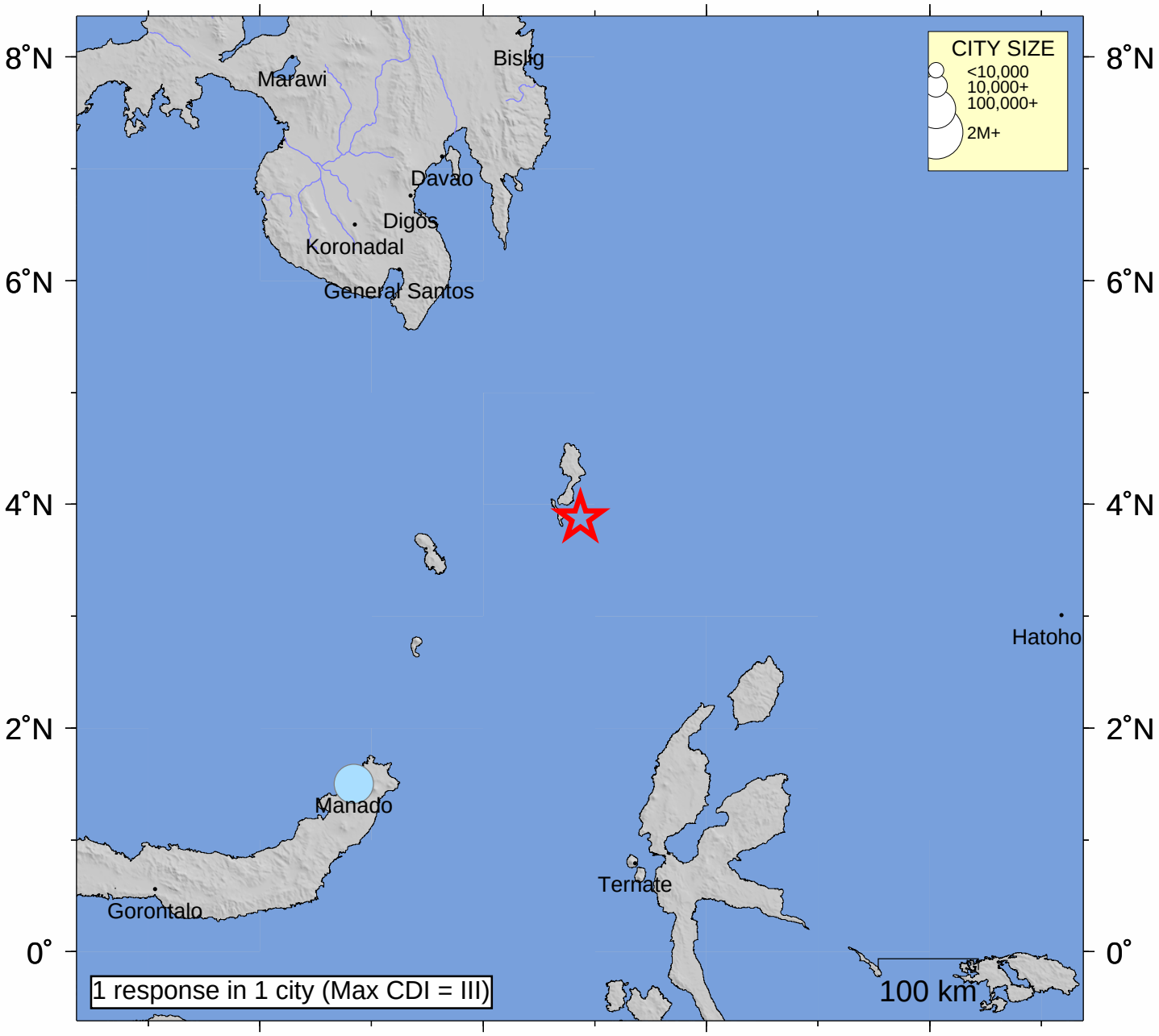

INTENSITY	I	II-III	IV	V	VI	VII	VIII	IX	X+
SHAKING	Not felt	Weak	Light	Moderate	Strong	Very strong	Severe	Violent	Extreme
DAMAGE	none	none	none	Very light	Light	Moderate	Moderate/Heavy	Heavy	V. Heavy

Processed: Sun Feb 7 16:22:47 2016