USGS Community Internet Intensity Map
KALIMANTAN, INDONESIA

Dec 21 2015 03:02:10 AM local 3.2908N 117.6453E M4.6 Depth: 10 km ID:us1000492t

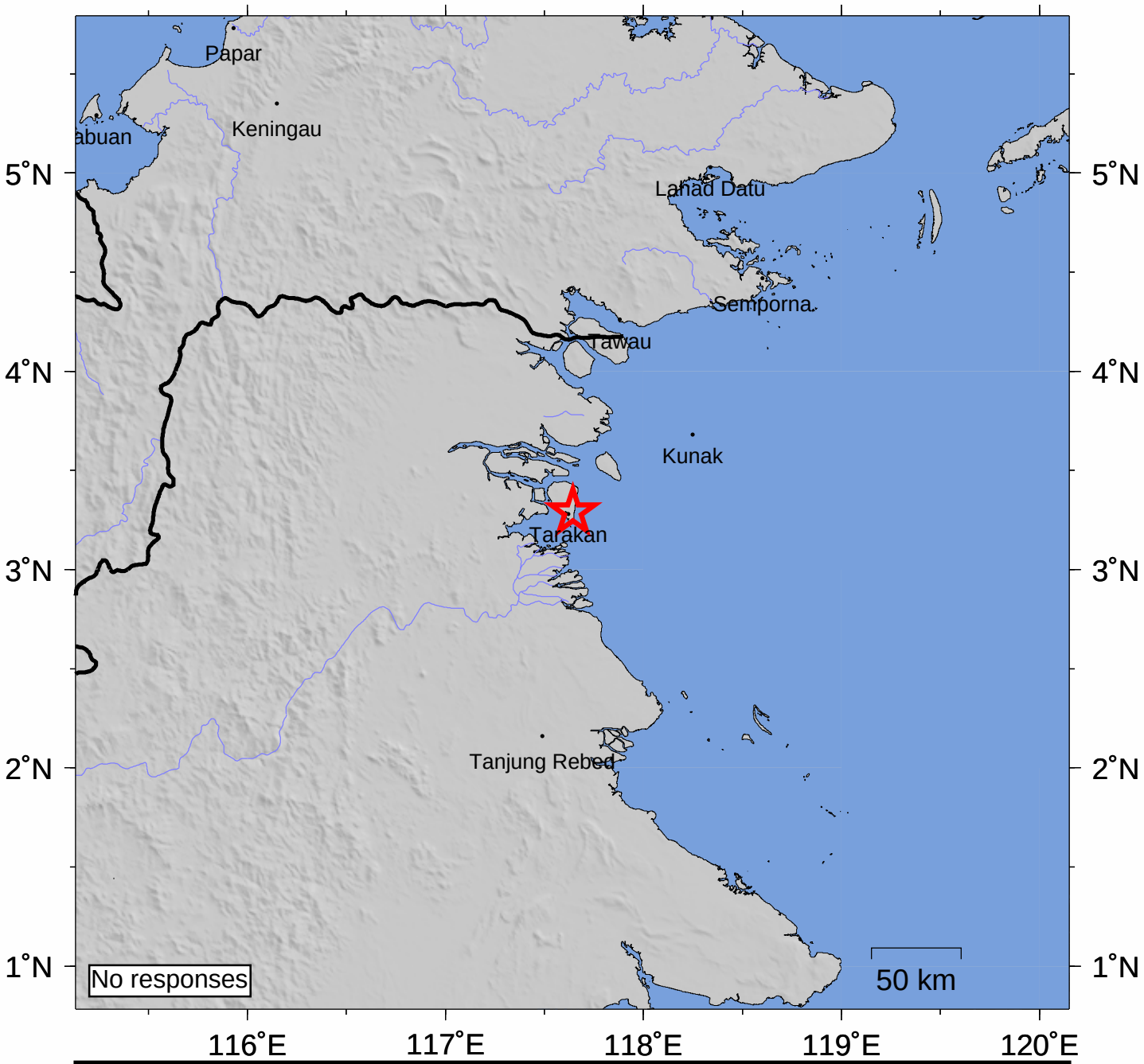

INTENSITY	I	II-III	IV	V	VI	VII	VIII	IX	X+
SHAKING	Not felt	Weak	Light	Moderate	Strong	Very strong	Severe	Violent	Extreme
DAMAGE	none	none	none	Very light	Light	Moderate	Moderate/Heavy	Heavy	V. Heavy

Processed: Mon Jan 18 15:08:45 2016