USGS Community Internet Intensity Map
LAKE EDWARD REGION, UGANDA

Nov 25 2015 12:38:13 PM local 0.0774S 29.7817E M4.5 Depth: 10 km ID:us100041ch

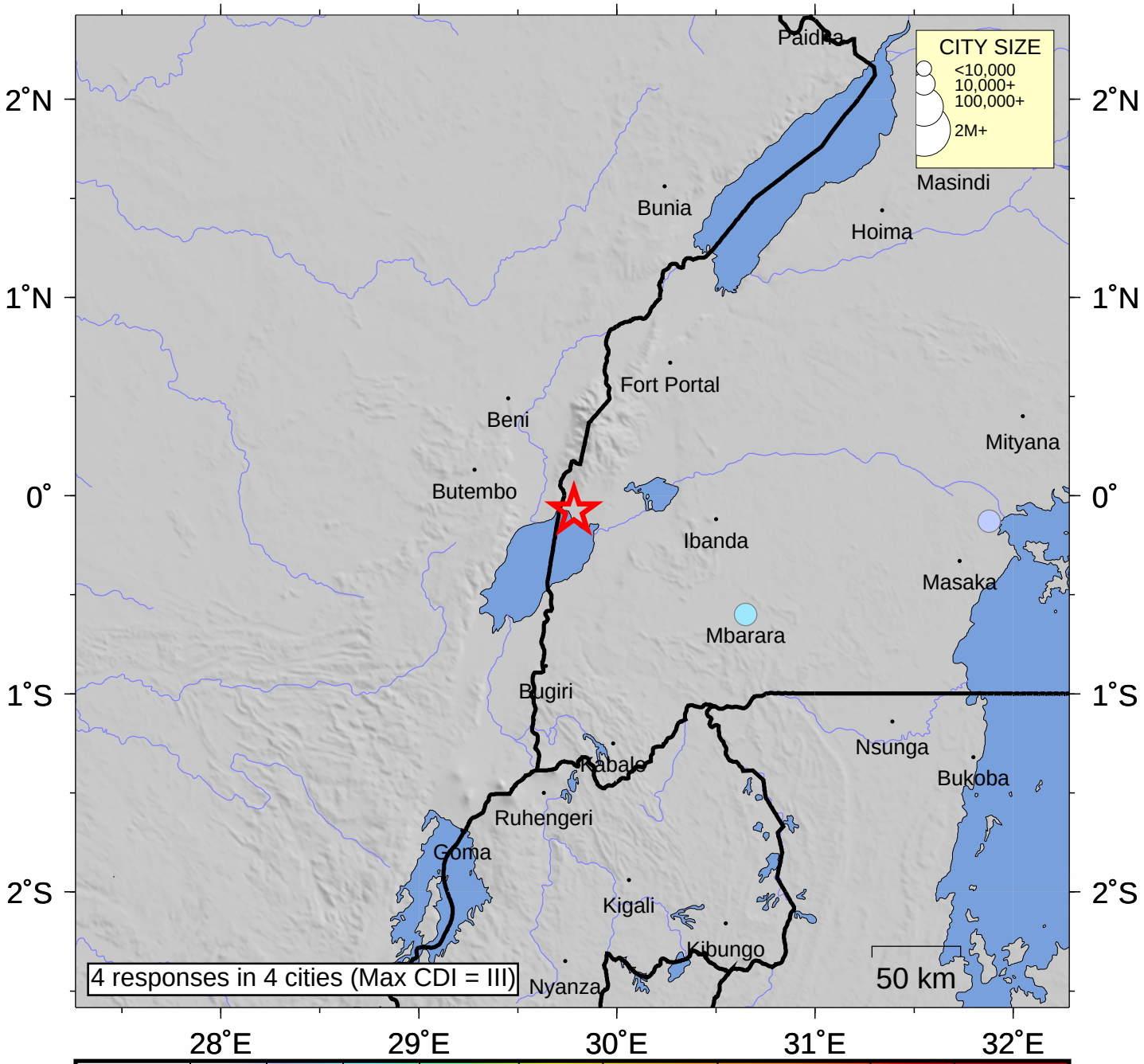

INTENSITY	I	II-III	IV	V	VI	VII	VIII	IX	X+
SHAKING	Not felt	Weak	Light	Moderate	Strong	Very strong	Severe	Violent	Extreme
DAMAGE	none	none	none	Very light	Light	Moderate	Moderate/Heavy	Heavy	V. Heavy

Processed: Thu Nov 26 13:01:52 2015