USGS Community Internet Intensity Map
LAKE MWERU REGION, CONGO-ZAMBIA

Aug 20 2015 12:15:47 AM local 9.6935S 28.6437E M5.1 Depth: 14 km ID:us100033iu

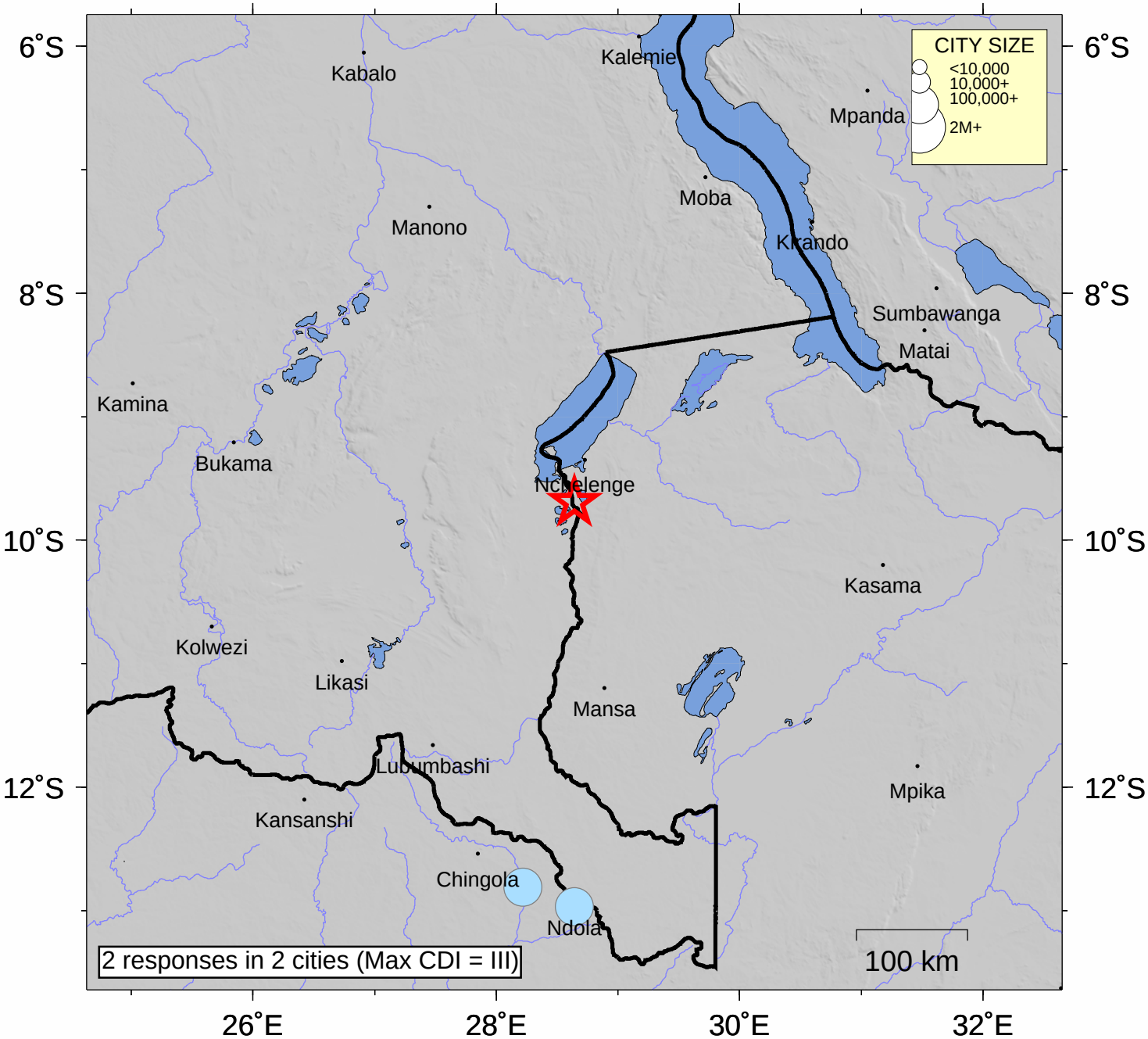

INTENSITY	I	II-III	IV	V	VI	VII	VIII	IX	X+
SHAKING	Not felt	Weak	Light	Moderate	Strong	Very strong	Severe	Violent	Extreme
DAMAGE	none	none	none	Very light	Light	Moderate	Moderate/Heavy	Heavy	V. Heavy

Processed: Wed Sep 30 15:52:09 2015