USGS Community Internet Intensity Map
NEPAL

Aug 15 2015 11:27:20 AM local 27.3759N 87.8566E M4.4 Depth: 10 km ID:us100032ju

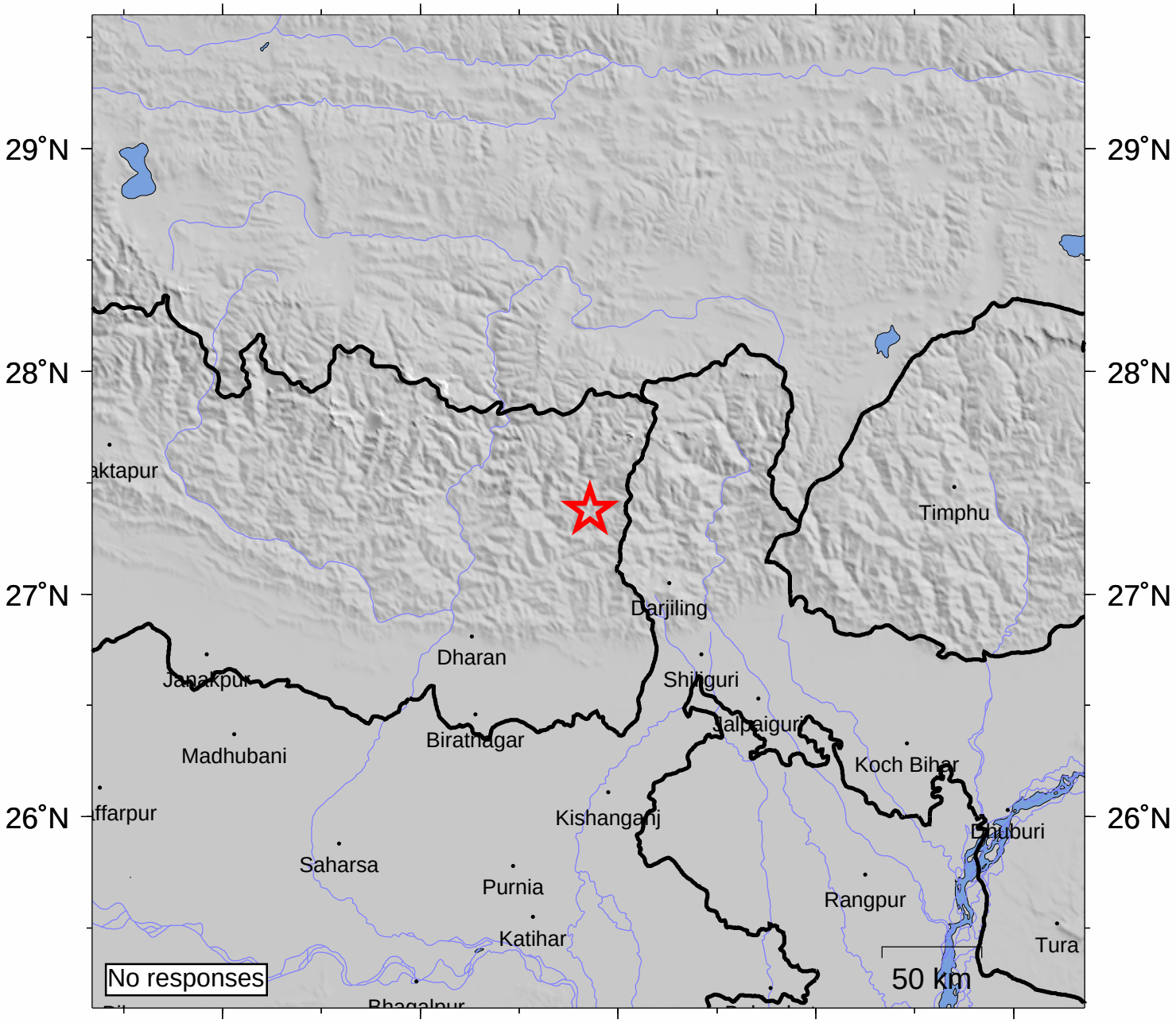

INTENSITY	I	II-III	IV	V	VI	VII	VIII	IX	X+
SHAKING	Not felt	Weak	Light	Moderate	Strong	Very strong	Severe	Violent	Extreme
DAMAGE	none	none	none	Very light	Light	Moderate	Moderate/Heavy	Heavy	V. Heavy

Processed: Sat Sep 12 10:38:20 2015