USGS Community Internet Intensity Map
NEPAL

Jun 29 2015 11:27:43 PM local 27.8834N 85.7279E M4.0 Depth: 10 km ID:us10002mfa

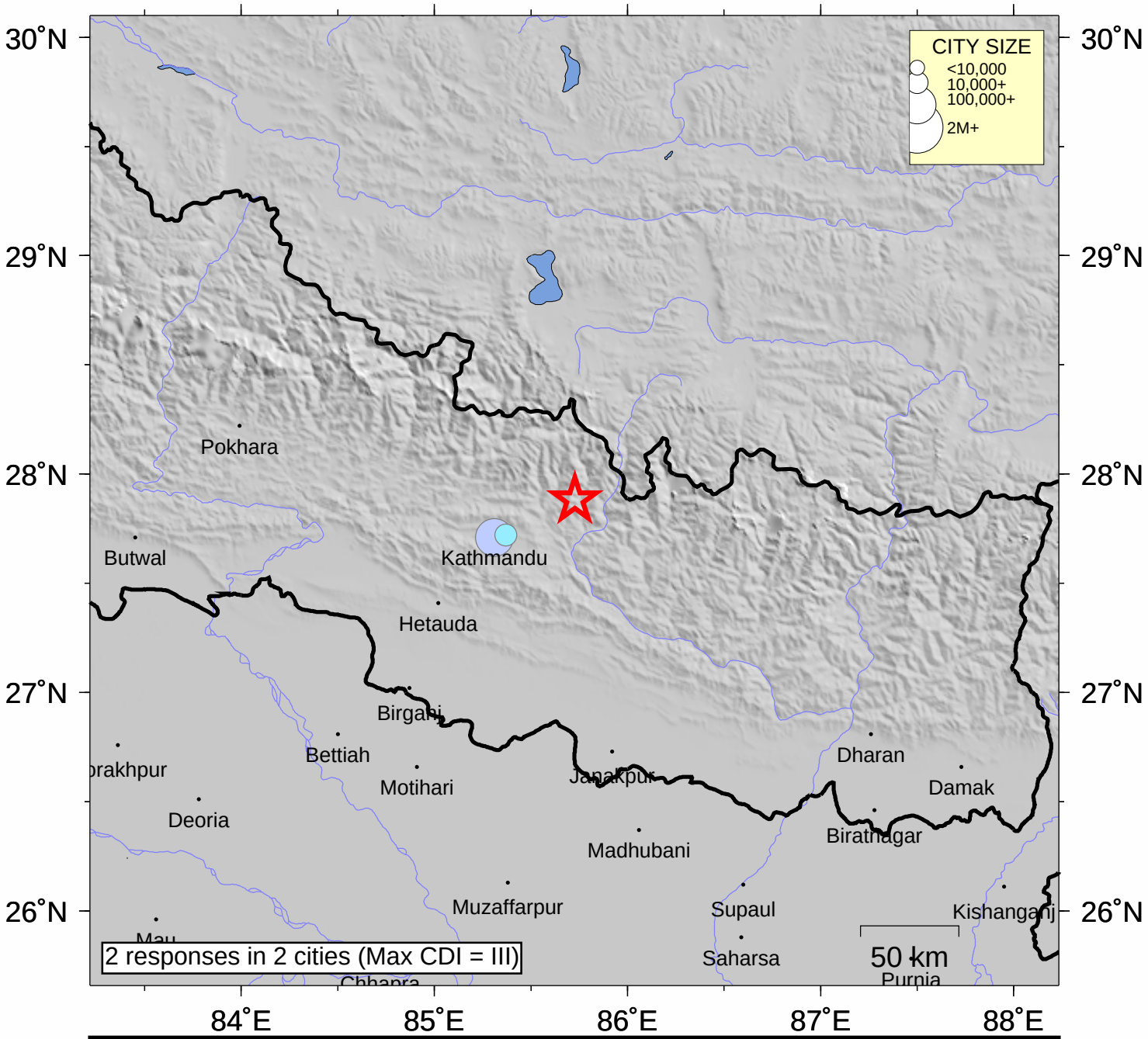

INTENSITY	I	II-III	IV	V	VI	VII	VIII	IX	X+
SHAKING	Not felt	Weak	Light	Moderate	Strong	Very strong	Severe	Violent	Extreme
DAMAGE	none	none	none	Very light	Light	Moderate	Moderate/Heavy	Heavy	V. Heavy

Processed: Mon Jun 29 21:17:16 2015