USGS Community Internet Intensity Map
NEPAL

Jun 12 2015 10:19:10 AM local 27.7705N 86.0379E M4.0 Depth: 10 km ID:us10002ld5

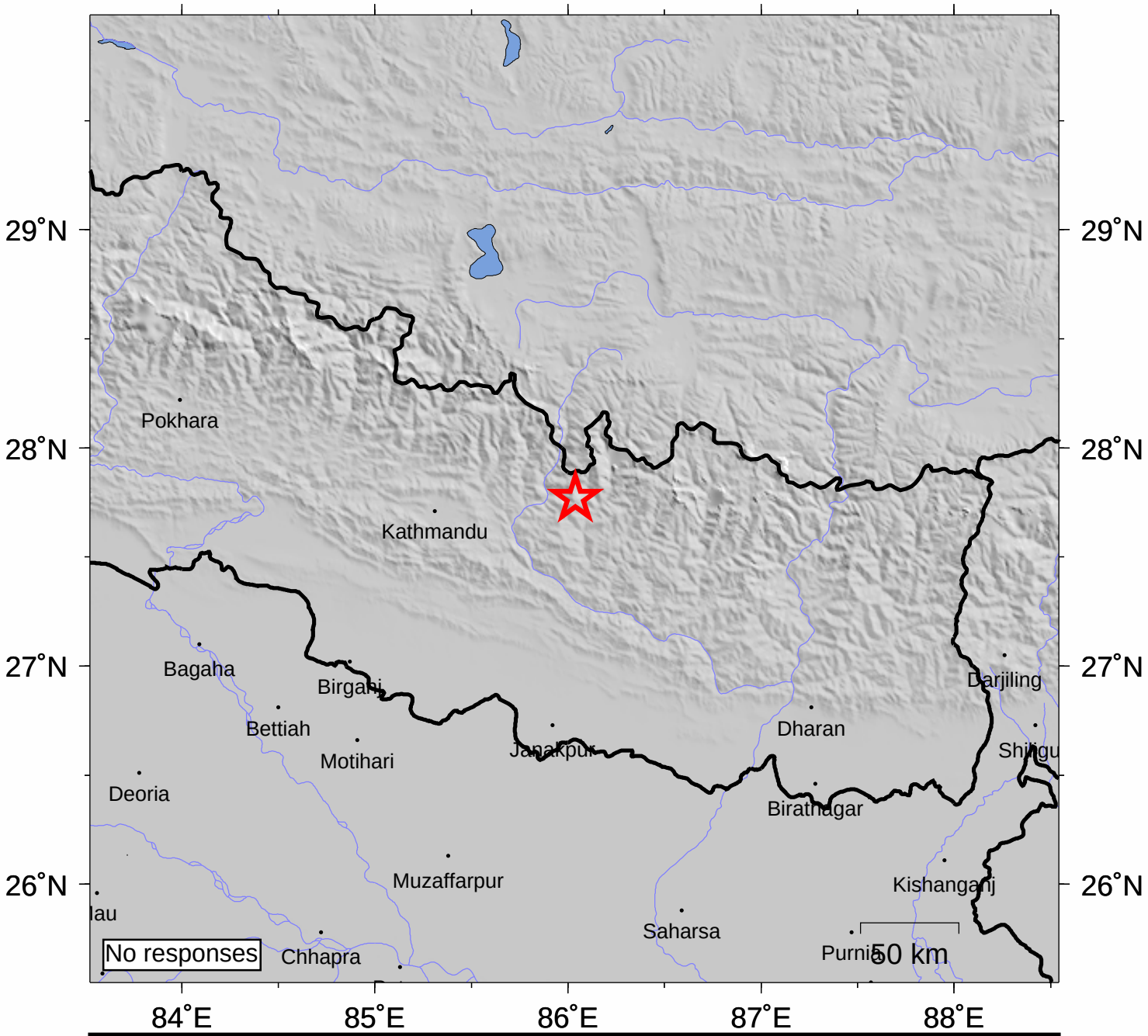

INTENSITY	I	II-III	IV	V	VI	VII	VIII	IX	X+
SHAKING	Not felt	Weak	Light	Moderate	Strong	Very strong	Severe	Violent	Extreme
DAMAGE	none	none	none	Very light	Light	Moderate	Moderate/Heavy	Heavy	V. Heavy

Processed: Thu Jul 9 00:09:42 2015