USGS Community Internet Intensity Map
XIZANG-NEPAL BORDER REGION

May 27 2015 01:07:15 AM local 28.1209N 85.0652E M4.5 Depth: 27 km ID:us10002c8p

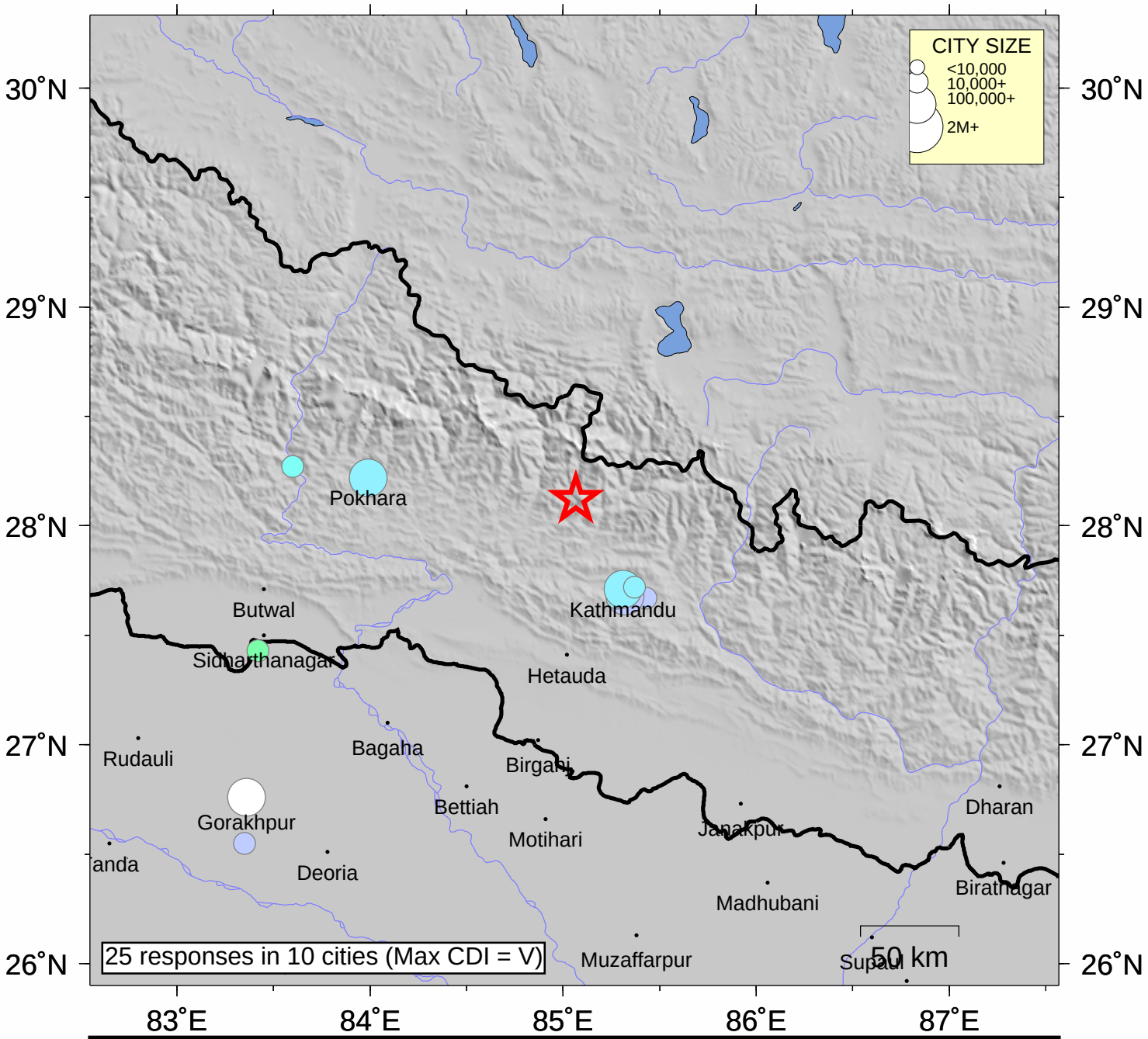

INTENSITY	I	II-III	IV	V	VI	VII	VIII	IX	X+
SHAKING	Not felt	Weak	Light	Moderate	Strong	Very strong	Severe	Violent	Extreme
DAMAGE	none	none	none	Very light	Light	Moderate	Moderate/Heavy	Heavy	V. Heavy

Processed: Tue Jun 16 17:33:24 2015