USGS Community Internet Intensity Map
NEPAL

May 12 2015 01:07:15 PM local 27.5796N 86.2338E M4.8 Depth: 10 km ID:us10002bg0

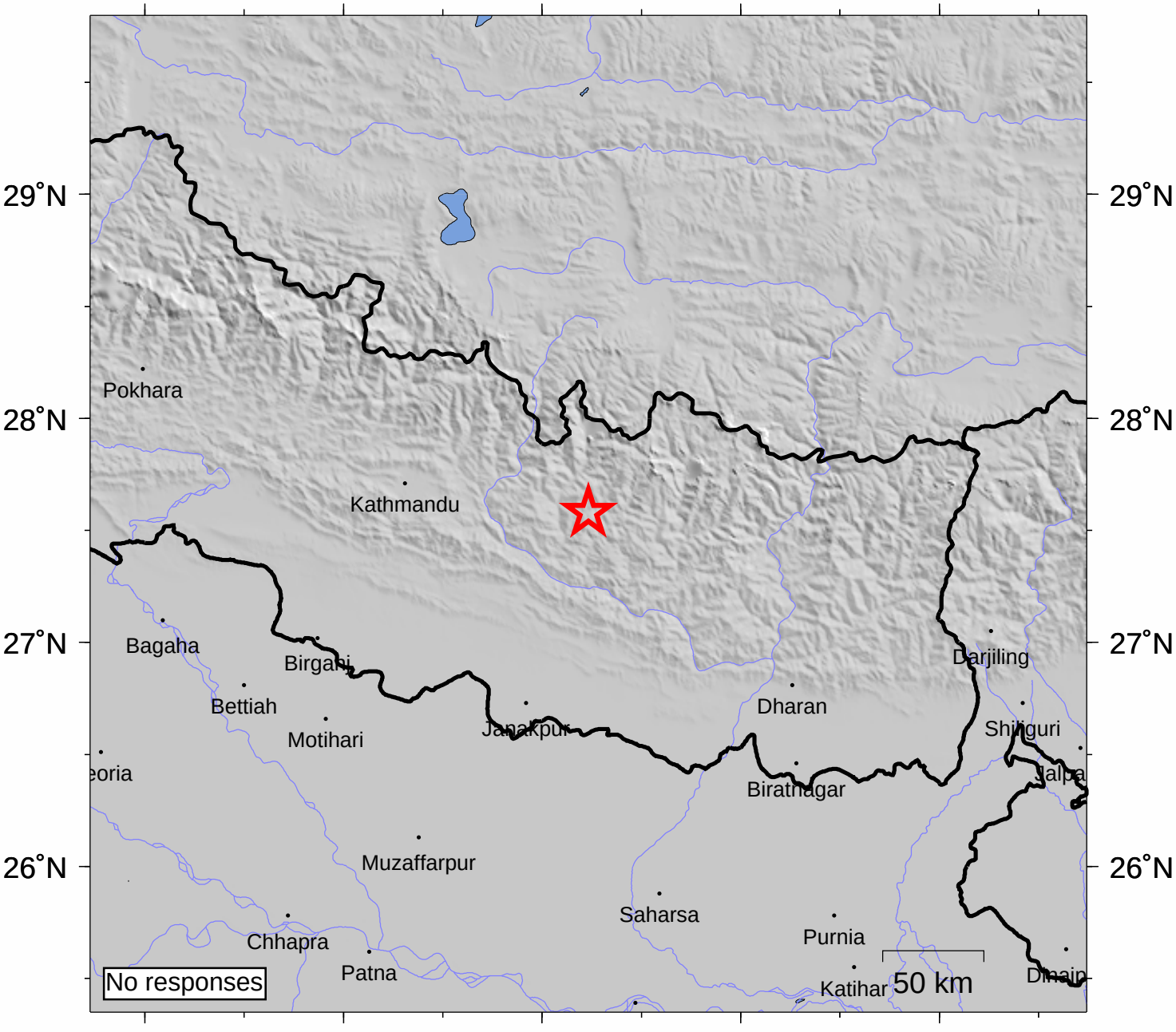

INTENSITY	I	II-III	IV	V	VI	VII	VIII	IX	X+
SHAKING	Not felt	Weak	Light	Moderate	Strong	Very strong	Severe	Violent	Extreme
DAMAGE	none	none	none	Very light	Light	Moderate	Moderate/Heavy	Heavy	V. Heavy

Processed: Sun May 24 09:00:38 2015