USGS Community Internet Intensity Map
XIZANG-NEPAL BORDER REGION

May 11 2015 11:20:36 AM local 28.0071N 85.827E M4.0 Depth: 10 km ID:us10002b51

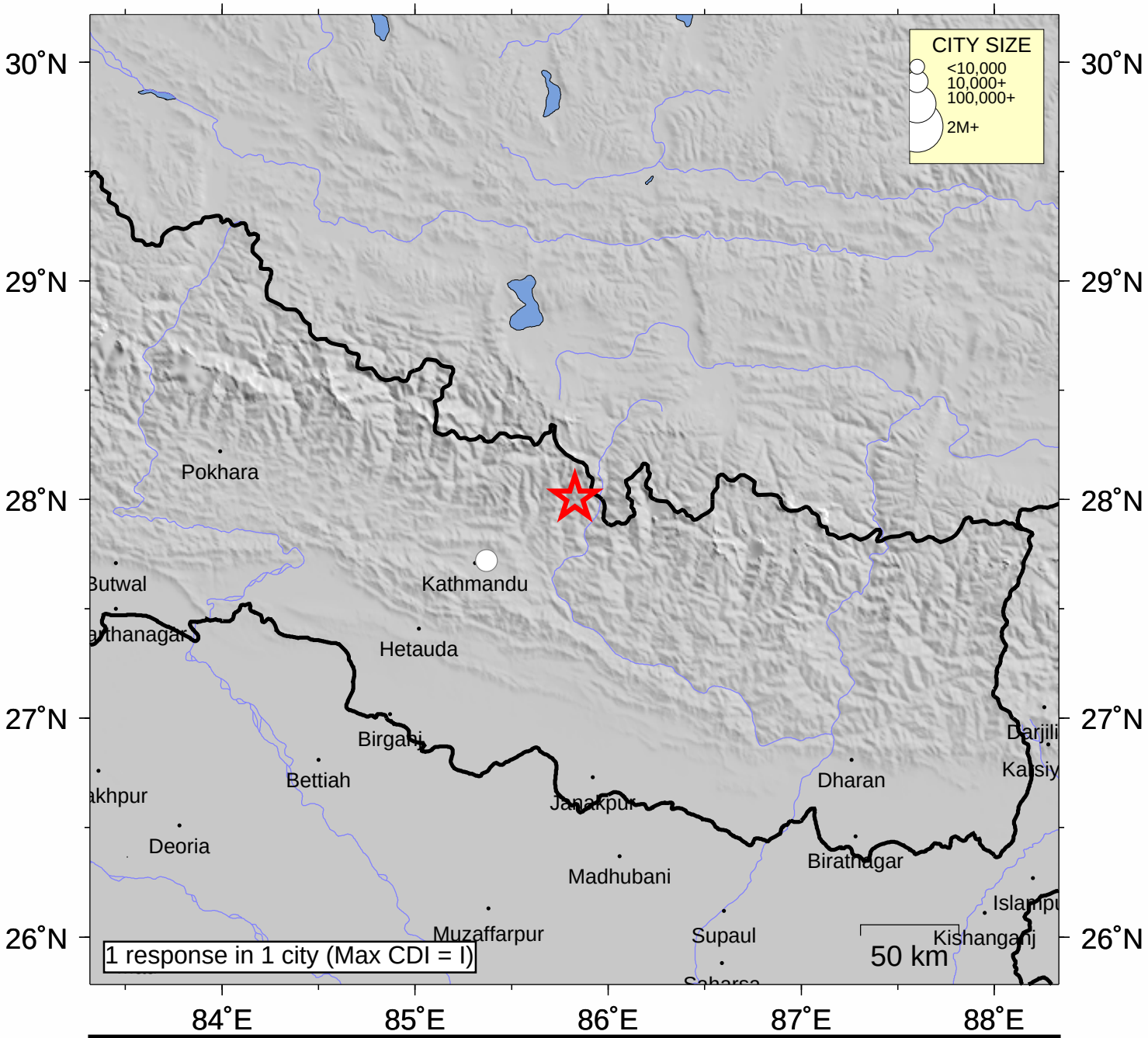

INTENSITY	I	II-III	IV	V	VI	VII	VIII	IX	X+
SHAKING	Not felt	Weak	Light	Moderate	Strong	Very strong	Severe	Violent	Extreme
DAMAGE	none	none	none	Very light	Light	Moderate	Moderate/Heavy	Heavy	V. Heavy

Processed: Thu May 28 03:02:04 2015