USGS Community Internet Intensity Map
TAJIKISTAN

May 20 2015 08:31:42 AM local 38.606N 70.1978E M5.2 Depth: 15 km ID:us10002aq2

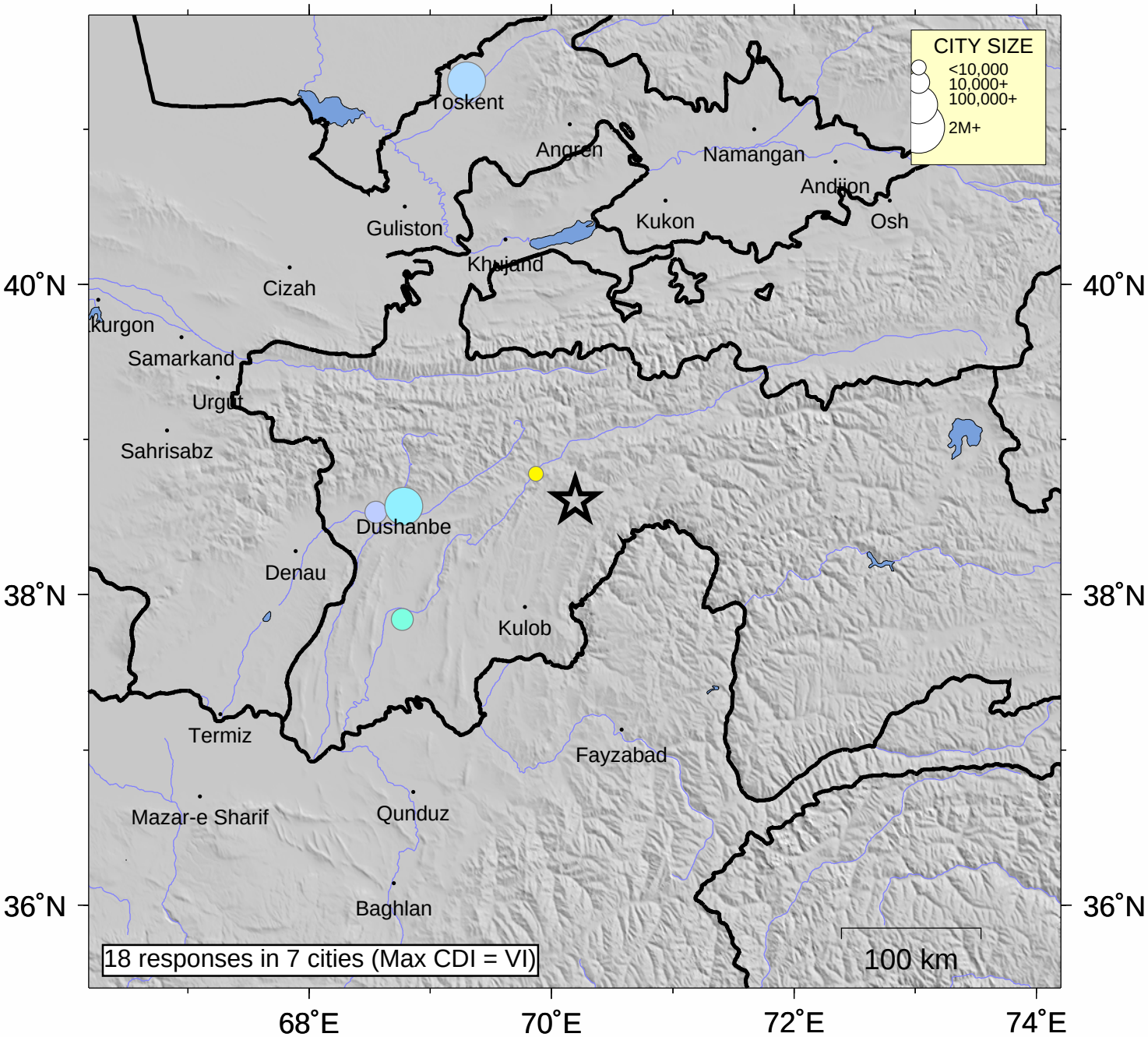

INTENSITY	I	II-III	IV	V	VI	VII	VIII	IX	X+
SHAKING	Not felt	Weak	Light	Moderate	Strong	Very strong	Severe	Violent	Extreme
DAMAGE	none	none	none	Very light	Light	Moderate	Moderate/Heavy	Heavy	V. Heavy

Processed: Mon Jun 15 01:54:33 2015