USGS Community Internet Intensity Map
NEPAL

May 19 2015 04:44:30 PM local 27.7297N 85.7953E M4.1 Depth: 10 km ID:us10002ahe

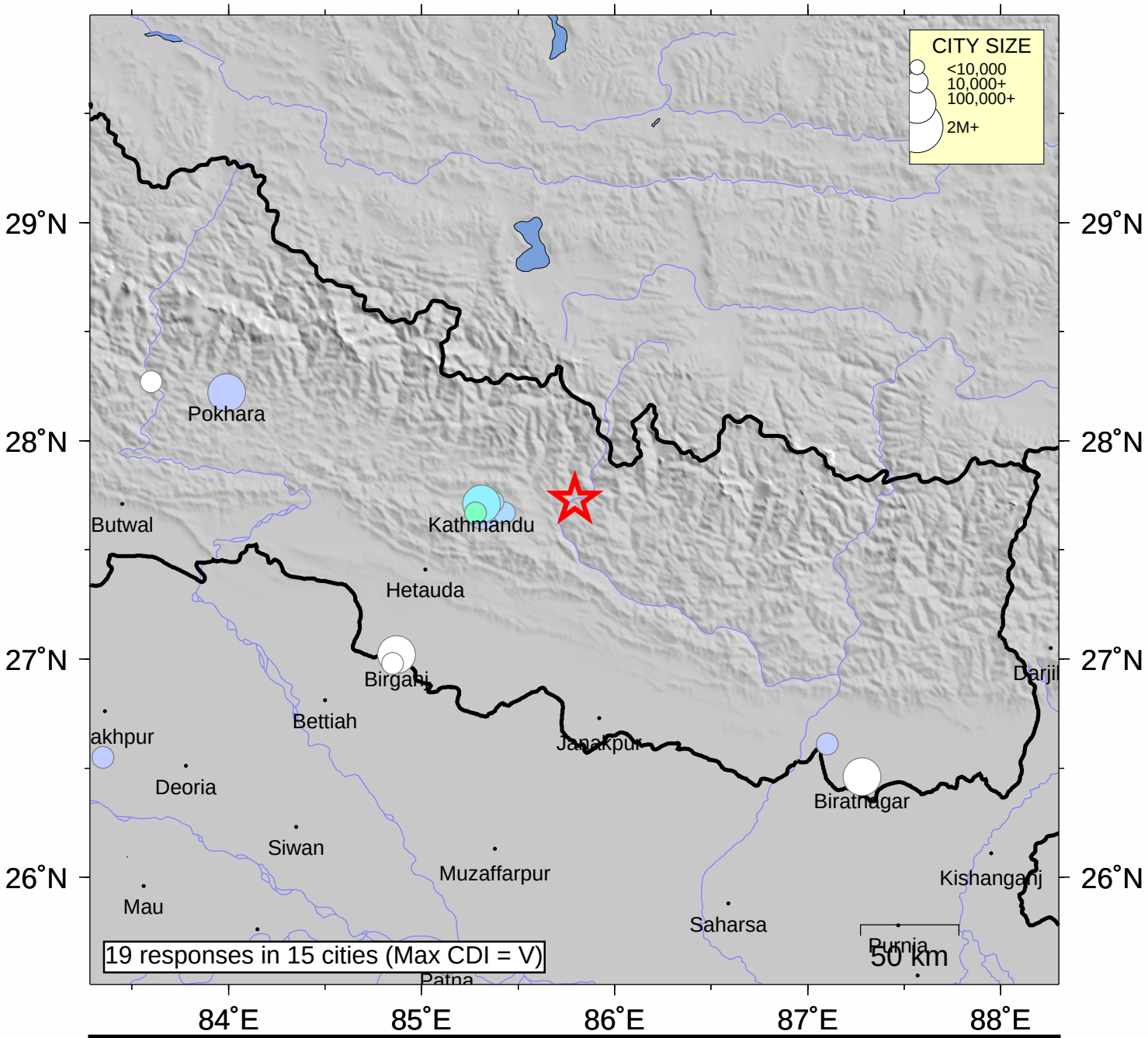

INTENSITY	I	II-III	IV	V	VI	VII	VIII	IX	X+
SHAKING	Not felt	Weak	Light	Moderate	Strong	Very strong	Severe	Violent	Extreme
DAMAGE	none	none	none	Very light	Light	Moderate	Moderate/Heavy	Heavy	V. Heavy

Processed: Wed May 20 17:20:53 2015