USGS Community Internet Intensity Map
NEPAL

May 19 2015 04:34:50 AM local 27.5548N 85.873E M4.4 Depth: 10 km ID:us10002adq

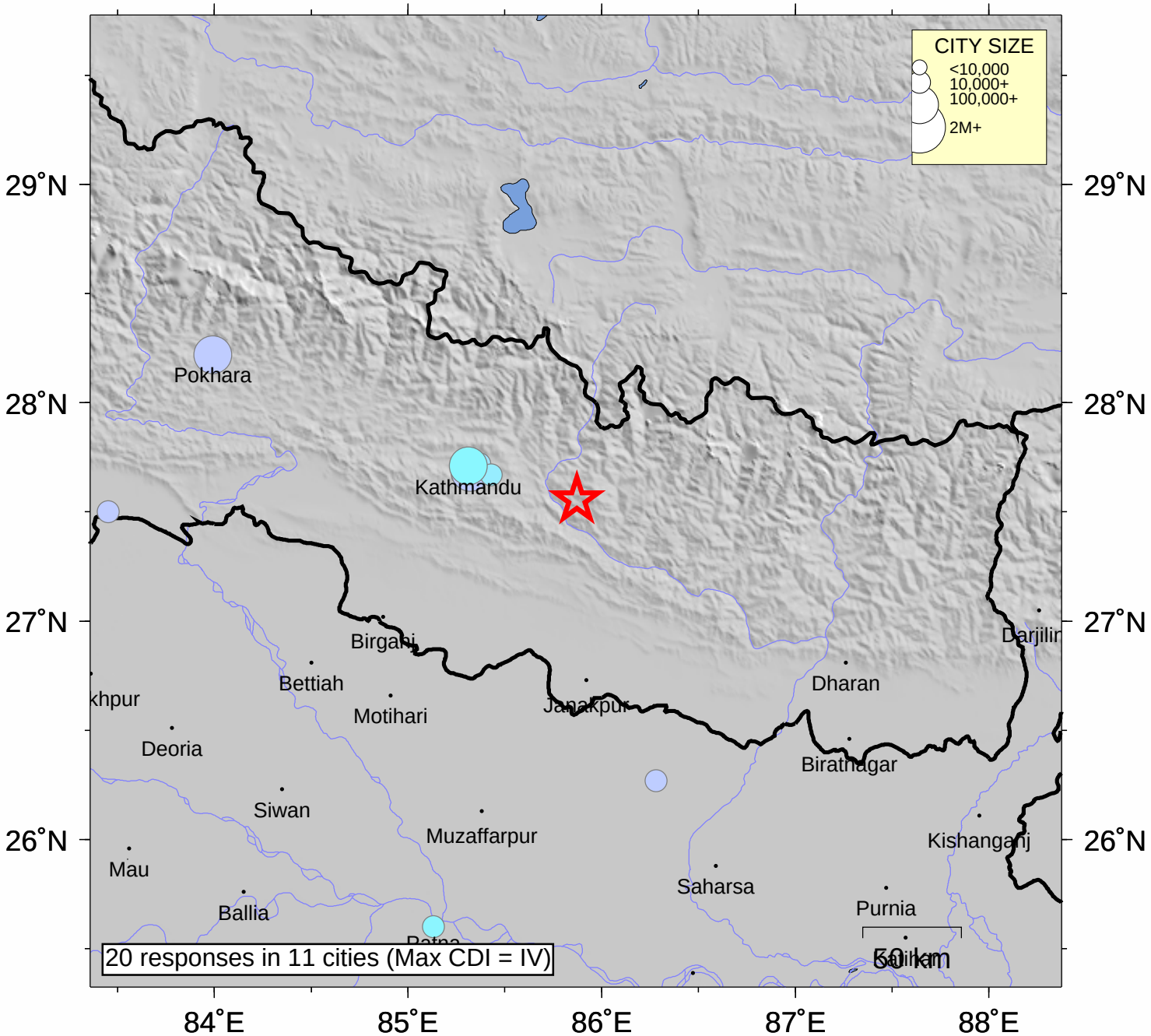

INTENSITY	I	II-III	IV	V	VI	VII	VIII	IX	X+
SHAKING	Not felt	Weak	Light	Moderate	Strong	Very strong	Severe	Violent	Extreme
DAMAGE	none	none	none	Very light	Light	Moderate	Moderate/Heavy	Heavy	V. Heavy

Processed: Tue Jun 2 01:46:54 2015