USGS Community Internet Intensity Map
NEPAL

May 16 2015 09:24:26 AM local 27.6104N 85.6846E M4.7 Depth: 10 km ID:us100029pb

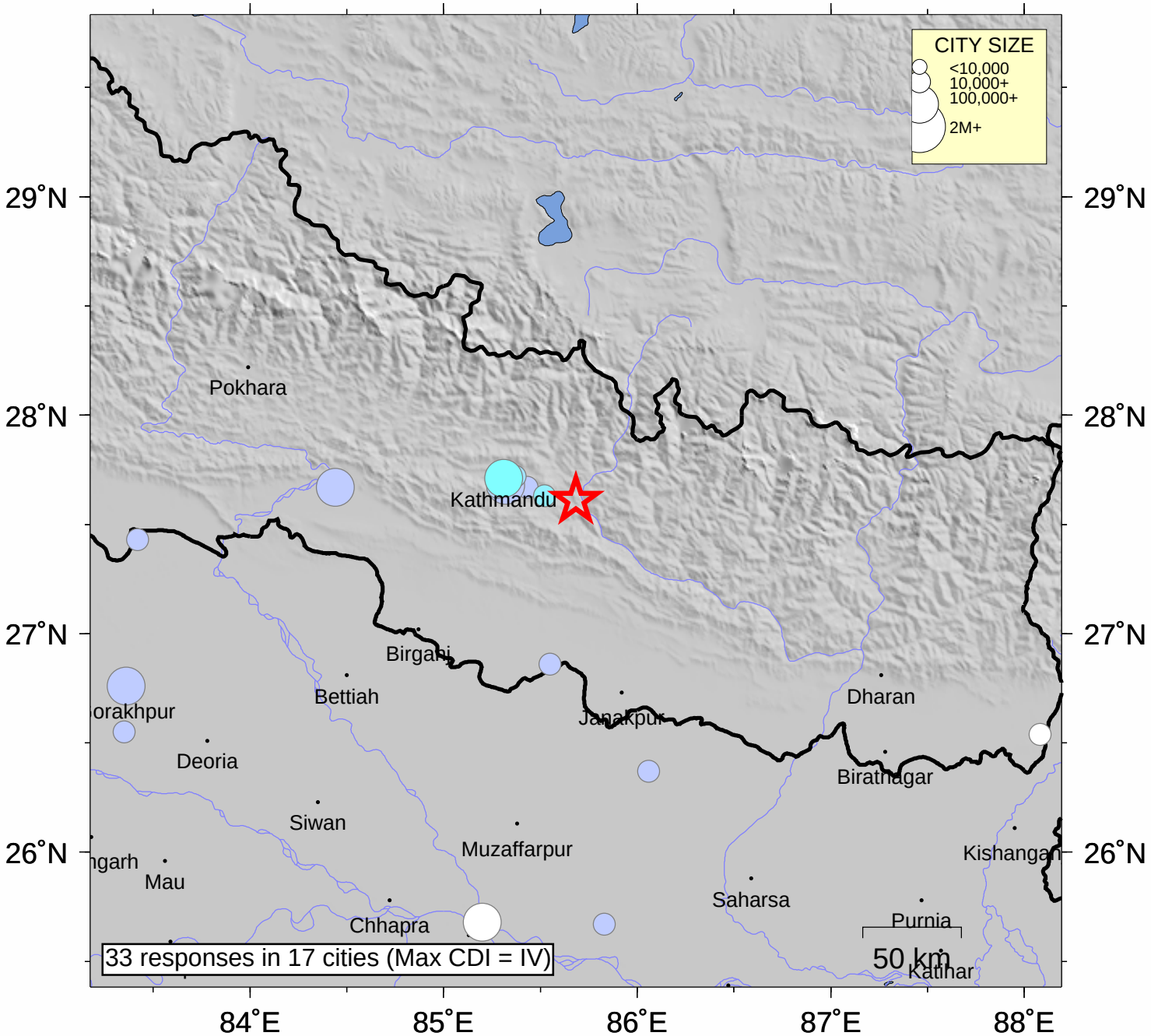

INTENSITY	I	II-III	IV	V	VI	VII	VIII	IX	X+
SHAKING	Not felt	Weak	Light	Moderate	Strong	Very strong	Severe	Violent	Extreme
DAMAGE	none	none	none	Very light	Light	Moderate	Moderate/Heavy	Heavy	V. Heavy

Processed: Thu May 28 03:39:13 2015