USGS Community Internet Intensity Map
NEPAL

May 12 2015 02:09:23 PM local 27.7124N 86.0447E M4.8 Depth: 10 km ID:us100029fv

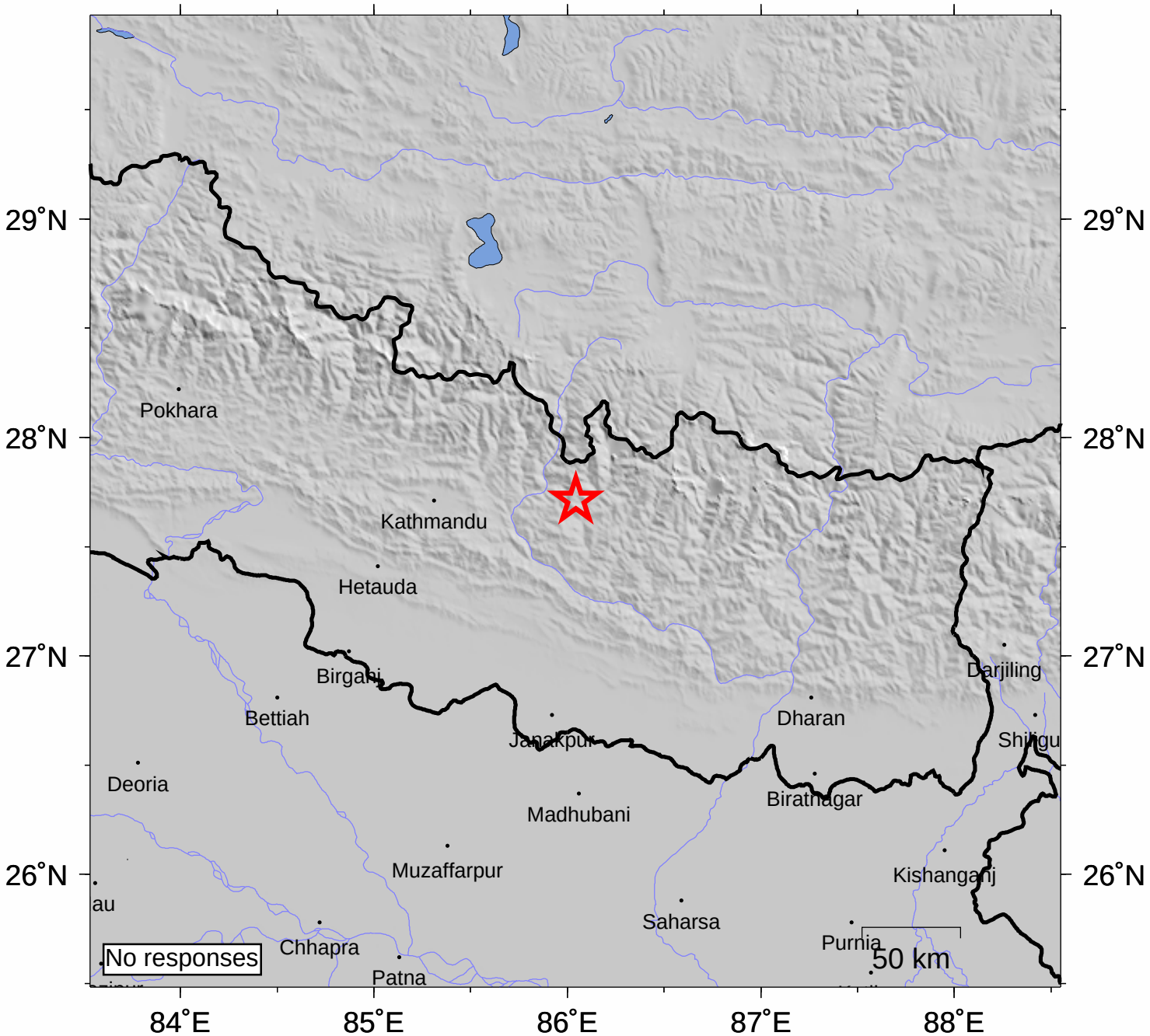

INTENSITY	I	II-III	IV	V	VI	VII	VIII	IX	X+
SHAKING	Not felt	Weak	Light	Moderate	Strong	Very strong	Severe	Violent	Extreme
DAMAGE	none	none	none	Very light	Light	Moderate	Moderate/Heavy	Heavy	V. Heavy

Processed: Tue May 26 06:50:26 2015